

(SUBMIT IN TRIPLICATE)

UNITED STATES
DEPARTMENT OF THE INTERIOR
GEOLOGICAL SURVEY

Land Office Santa Fe
Lease No. 078931-B
Unit _____

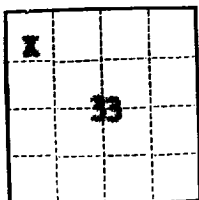

SUNDRY NOTICES AND REPORTS ON WELLS

NOTICE OF INTENTION TO DRILL.....	<input checked="" type="checkbox"/>	SUBSEQUENT REPORT OF WATER SHUT-OFF.....	
NOTICE OF INTENTION TO CHANGE PLANS.....		SUBSEQUENT REPORT OF SHOOTING OR ACIDIZING.....	
NOTICE OF INTENTION TO TEST WATER SHUT-OFF.....		SUBSEQUENT REPORT OF ALTERING CASING.....	
NOTICE OF INTENTION TO RE-DRILL OR REPAIR WELL.....		SUBSEQUENT REPORT OF RE-DRILLING OR REPAIR.....	
NOTICE OF INTENTION TO SHOOT OR ACIDIZE.....		SUBSEQUENT REPORT OF ABANDONMENT.....	
NOTICE OF INTENTION TO PULL OR ALTER CASING.....		SUPPLEMENTARY WELL HISTORY.....	
NOTICE OF INTENTION TO ABANDON WELL.....			

(INDICATE ABOVE BY CHECK MARK NATURE OF REPORT, NOTICE, OR OTHER DATA)

RECEIVED

U. S. GEOLOGICAL SURVEY
ALBUQUERQUE, NEW MEXICO

October 12, 1960

Glenn H. Callow Gas Unit "A"

Well No. 1 is located 990 ft. from N line and 990 ft. from W line of sec. 27

W 1/4 Section 27
(1/4 Sec. and Sec. No.)

T25N
(Twp.)

R13W
(Range)

N40W
(Meridian)

West Dakota
(Field)

San Juan
(County or Subdivision)

New Mexico
(State or Territory)

The elevation of the ~~derrick floor~~ ^{ground level} above sea level is 5300 ft.

DETAILS OF WORK

(State names of and expected depths to objective sands; show sizes, weights, and lengths of proposed casings; indicate bedding, con-
ing points, and all other important proposed work)

We propose to drill a Dakota well at above location as follows:

1. Rotary tools from surface to TD with mud.
2. Drill 11" to 150'.
3. Run and cement 8 5/8" OD 24 1/2 J-55 SYMC casing set at 150' and cement with sufficient volume to circulate cement, approx. 125 cu. WOC 24 hrs and pressure test casing.
4. Drill 7 7/8" hole from 150' to 6000' with mud.
5. Run Induction Sonic logs.
6. Run and cement 4 1/2" OD 9.35 J-55 SYMC casing set at 6000' with cement stage collar 50' below the base of Pictured Cliff.
7. Cement 4 1/2" OD casing in two stages. Bottom stage 250 cu Poccix cement, Top stage 50 cu 6 1/2 gal Poccix cement.

I understand that this plan of work must receive approval in writing by the Geological Survey before operations may be commenced.

Company Denver Gas Transmission Company

Address P. O. Box 1714
Durango, Colorado

By L. B. Clark
L. B. Clark

Title Dist. Production Superintendent

Approved subject to the conditions of the lease. Sec. 27 to form a unit of 20 section units or less.

8. WOC 24 hrs. Drill out stage collar and pressure test casing.
9. Perforate and sand-water free Dakota.
10. Run 2 3/8" OD MW 4.75 J-55 tubing to 6400', recover load water and potential well.

NEW MEXICO OIL CONSERVATION COMMISSION
Well Location and Acreage Dedication Plat

Section A.

Date October 12, 1960

Operator **TRANSMISSION COMPANY**
TENNESSEE GAS ~~TRANSMISSION CO.~~ Lease ~~W.S.A.~~ -GLENN H. CALLOW GAS UNIT A
Well No. 1 Unit Letter B Section 27 Township 29 N Range 13 W N.M.P.M.
Located 990 Feet From north Line, 990 Feet From west Line
County San Juan G. L. Elevation 5300 Dedicated Acreage 320 Acres
Name of Producing Formation Dakota Pool Basin Dakota

1. Is the Operator the only owner* in the dedicated acreage outlined on the plat below?
Yes _____ No X.
2. If the answer to question one is "no," have the interests of all the owners been consolidated by communitization agreement or otherwise? Yes X No _____. If answer is "yes," Type of Consolidation Communitization
3. If the answer to question two is "no," list all the owners and their respective interests below:

Owner

Land Description

RECEIVED

OCT 17 1960

OIL CON. (DIST. 3)

Section B

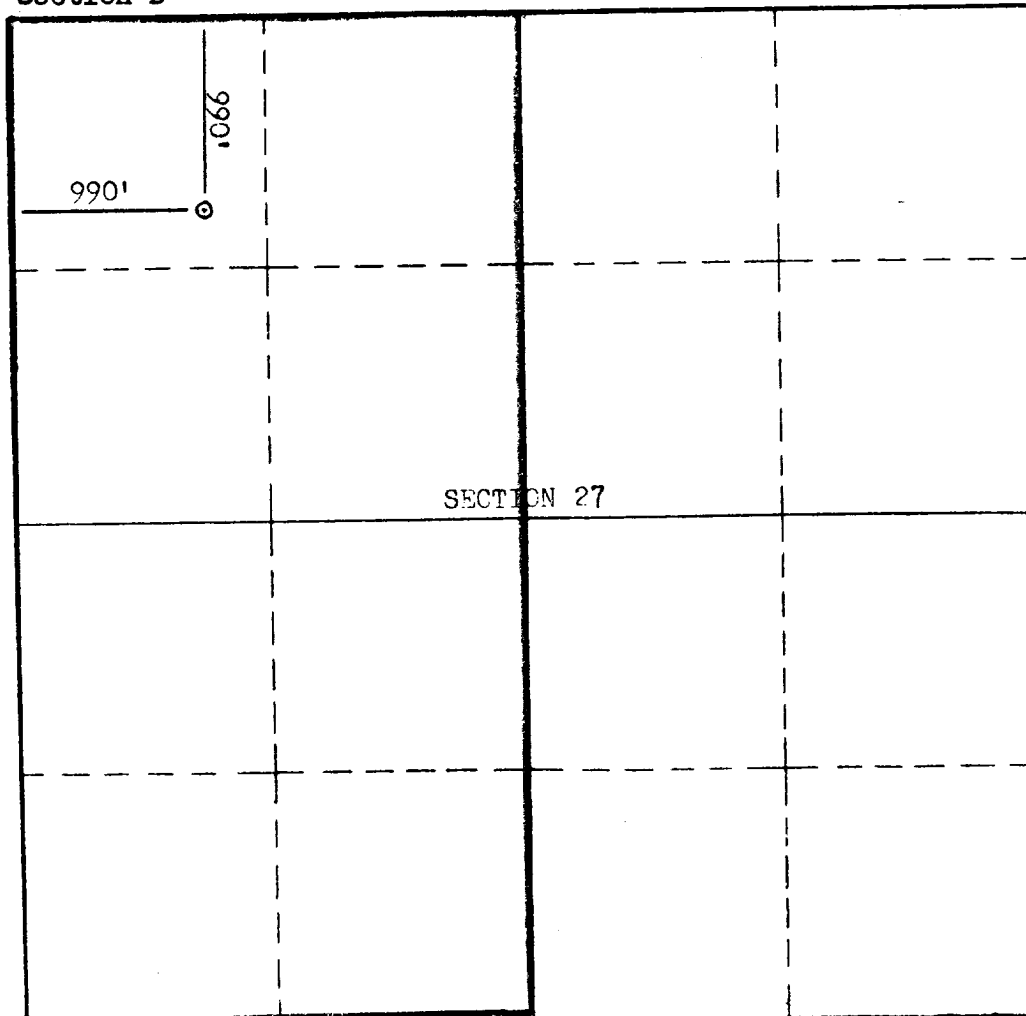

This is to certify that the information in Section A above is true and complete to the best of my knowledge and belief.

TENNESSEE GAS TRANSMISSION CO.

(Operator)

J. J. Lacey
(Representative)

P.O. Box 1714

Durango, Colorado

Address

This is to certify that the well location shown on the plat in Section B was plotted from field notes of actual surveys made by me or under my supervision and that the same is true and correct to the best of my knowledge and belief.

Date Surveyed Oct. 11, 1960

Stephen H. Kinney
STEPHEN H. KINNEY
Registered Professional
Engineer and/or Land Surveyor.

Certificate No. 803

(See instructions for completing this form on the reverse side)