

NEW MEXICO OIL CONSERVATION COMMISSION

Well Location and Acreage Dedication Plat

Section A.

Date October 4, 1960

Operator Aztec Oil and Gas Company Lease Hagood
Well No. 7-G Unit Letter A Section 29 Township 29N Range 13W NMPM
Located 710 Feet From North Line, 390 Feet From East Line
County San Juan G. L. Elevation 5557 Dedicated Acreage 40 Acres
Name of Producing Formation Gallup Pool Totah Gallup

1. Is the Operator the only owner* in the dedicated acreage outlined on the plat below?
Yes XXX No .
2. If the answer to question one is "no," have the interests of all the owners been consolidated by communitization agreement or otherwise? Yes No . If answer is "yes,"
Type of Consolidation
3. If the answer to question two is "no," list all the owners and their respective interests below:

Owner

Land Description

Section. B

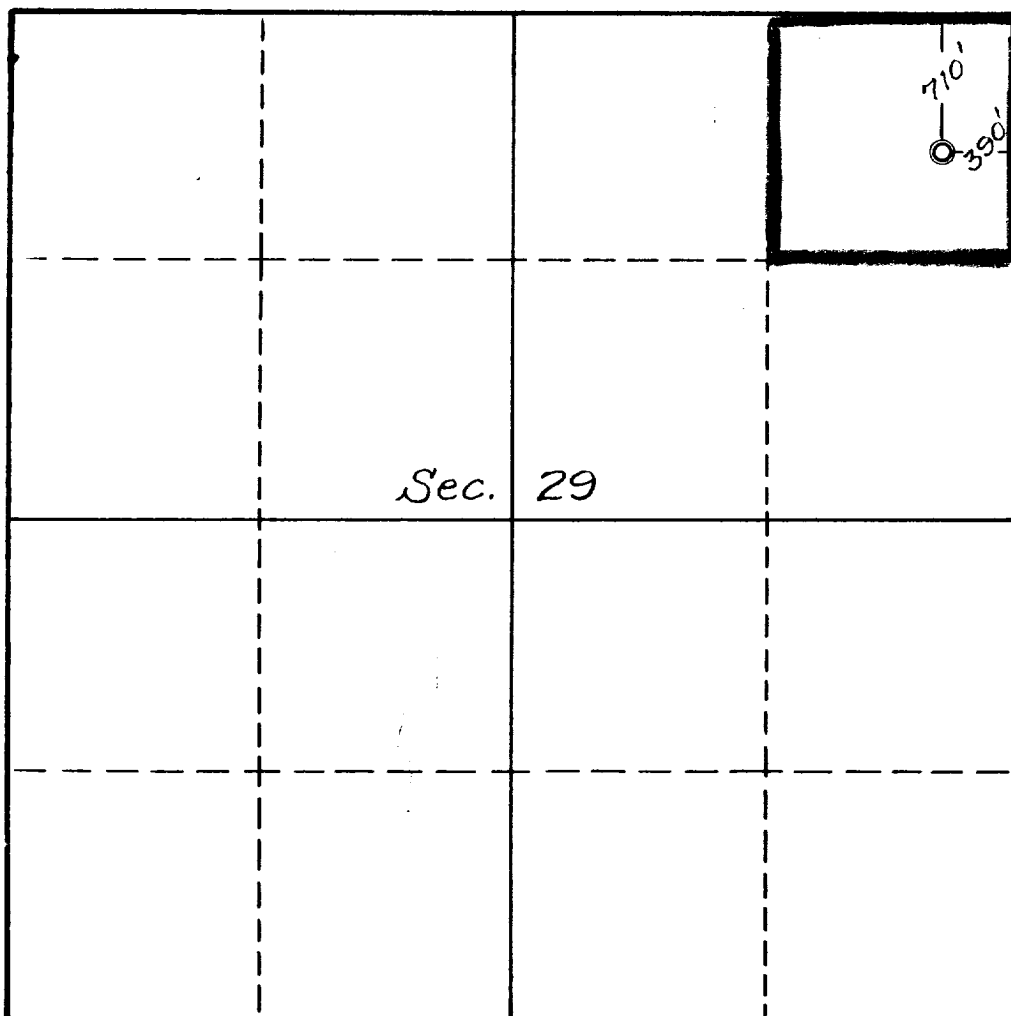

Scale 1" = 1000'

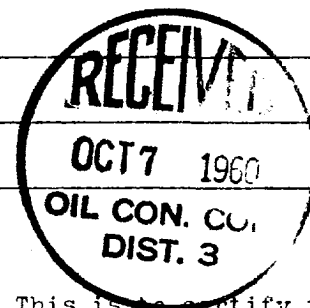

This is to certify that the information in Section A above is true and complete to the best of my knowledge and belief.

Aztec Oil and Gas Company
(Operator)

ORIGINAL SIGNED BY JOE C. SALMON
(Representative)

Drawer 570, Farmington, N.M.
Address

This is to certify that the well location shown on the plat in Section B was plotted from field notes of actual surveys made by me or under my supervision and that the same is true and correct to the best of my knowledge and belief.

Date Surveyed

Ernest V. Echohawk
Ernest V. Echohawk
Registered Land Surveyor.

Certificate No. 1545

