

NEW MEXICO OIL CONSERVATION COMMISSION

Well Location and Acreage Dedication Plat

SECTION A.

Date **February 21, 1961**

Operator **Astec Oil and Gas Company** Lease **Hagood**
Well No. **22-6** Unit Letter **M** Section **20** Township **29N** Range **13W** NMPM
Located **660** Feet From **South** Line, **660** Feet From **West** Line
County **San Juan** G. L. Elevation **5482** Dedicated Acreage **40** Acres
Name of Producing Formation **Gallup** Pool **Total**

1. Is the Operator the only owner* in the dedicated acreage outlined on the plat below? Yes **XXX** No _____
2. If the answer to question One is "No," have the interests of all the owners been consolidated by communization agreement or otherwise? Yes _____ No _____. If answer is "Yes," Type of Consolidation _____
3. If the answer to question Two is "No," list all the owners and their respective interests below:

OWNER

LAND DESCRIPTION



SECTION B.

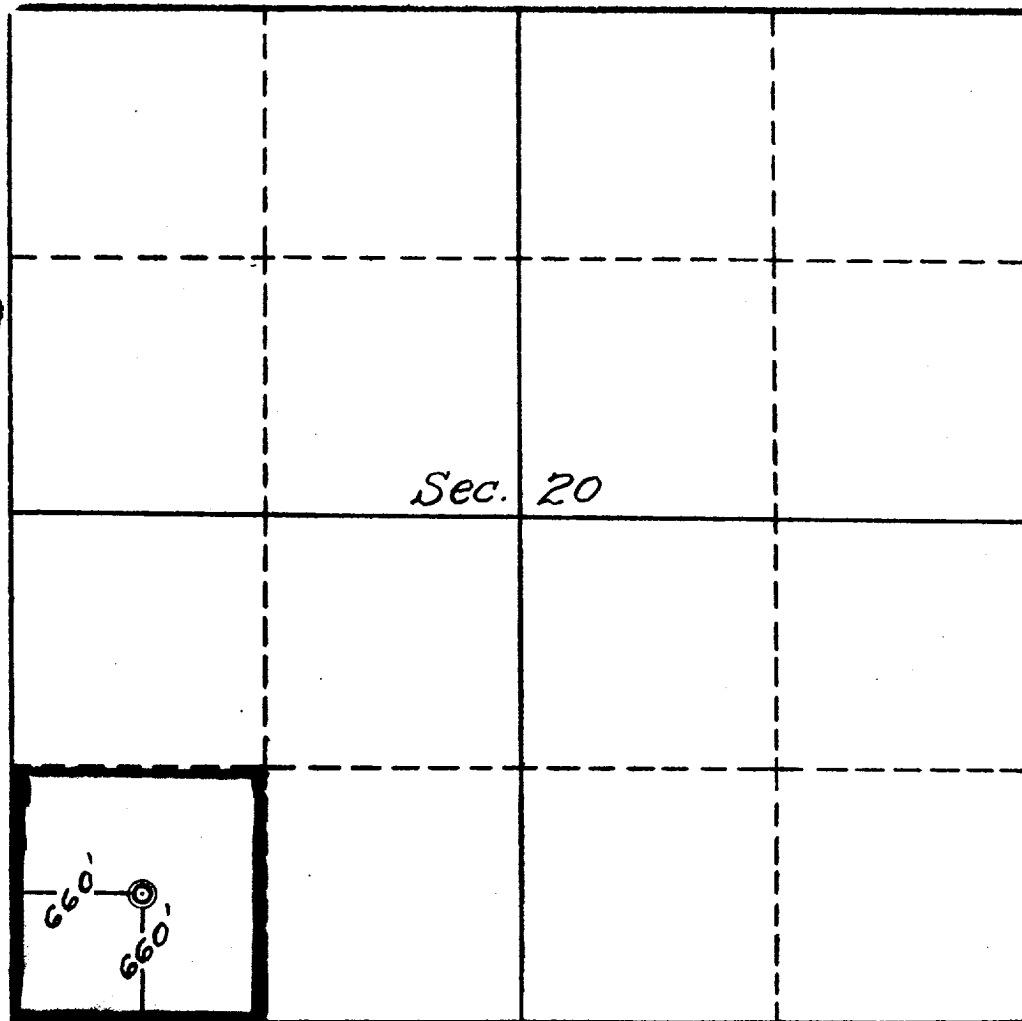

This is to certify that the information in Section A above is true and complete to the best of my knowledge and belief.

Astec Oil and Gas Company
(OPERATOR)

ORIGINAL SIGNED BY **JOE C. SALMON**
(REPRESENTATIVE)

Drawer 570, Farmington, N.M.
(ADDRESS)

This is to certify that the well location shown on the plat in Section B was plotted from field notes or actual survey made by me or under my supervision and that the same is true and correct to the best of my knowledge and belief.

Date Surveyed **2-17-61**

Four States Engineering Co.
FARMINGTON, NEW MEXICO

C. L. Total
REGISTERED ENGINEER OR
LAND SURVEYOR

Certificate No. **3084**

