

(SUBMIT IN TRIPLICATE)

UNITED STATES
DEPARTMENT OF THE INTERIOR
GEOLOGICAL SURVEY

Budget Bureau No. 42-R368.4.
Approval expires 12-31-60.

Land Office San Juan Co.
Lease No. SP 079065
Unit Hagood # 1X

SUNDRY NOTICES AND REPORTS ON WELLS

NOTICE OF INTENTION TO DRILL		SUBSEQUENT REPORT OF WATER SHUT-OFF	
NOTICE OF INTENTION TO CHANGE PLANS		SUBSEQUENT REPORT OF SHOOTING OR ACIDIZING	
NOTICE OF INTENTION TO TEST WATER SHUT-OFF		SUBSEQUENT REPORT OF ALTERING CASING	
NOTICE OF INTENTION TO RE-DRILL OR REPAIR WELL	<input checked="" type="checkbox"/>	SUBSEQUENT REPORT OF RE-DRILLING OR REPAIR	
NOTICE OF INTENTION TO SHOOT OR ACIDIZE		SUBSEQUENT REPORT OF ABANDONMENT	
NOTICE OF INTENTION TO PULL OR ALTER CASING		SUPPLEMENTARY WELL HISTORY	
NOTICE OF INTENTION TO ABANDON WELL			

(INDICATE ABOVE BY CHECK MARK NATURE OF REPORT, NOTICE, OR OTHER DATA)

Hagood # 1X

June 27, 1958

Well No. 1X is located 1030 ft. from S line and 800 ft. from E line of sec. 20

SE 1/4 20 29N 13W NMPM
(1/4 Sec. and Sec. No.) (Twp.) (Range) (Meridian)
West Ruts San Juan New Mexico
(Field) (County or Subdivision) (State or Territory)

The elevation of the ~~drill hole~~ ^{ground} above sea level is 5381.8.

DETAILS OF WORK

(State names of and expected depths to objective sands; show sizes, weights, and lengths of proposed casings; indicate mudding jobs, cementing points, and all other important proposed work)

Will set 100' 8 5/8" surface pipe and cement.

Will set 5 1/2" casing through Pictured Cliffs and perforate at approximately 1110' to 1132'

Estimated total depth 1140'

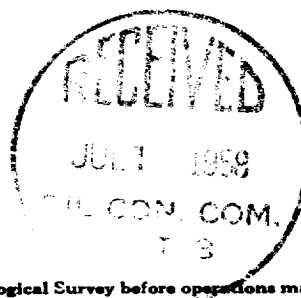

I understand that this plan of work must receive approval in writing by the Geological Survey before operations may be commenced.

Company TED M. WHITE
Address 115 SEVENTH N. W.
ALBUQUERQUE
NEW MEXICO
By [Signature]
Title AGENT

NEW MEXICO OIL CONSERVATION COMMISSION
Well Location and Acreage Dedication Plat

Section A.

Date 26 FEBRUARY 1958

Operator TED M. WHITE Lease HAGOOD
Well No. 11 Unit Letter P Section 20 Township 29 NORTH Range 13 WEST NMPM
Located 1030 Feet From THE SOUTH Line, 790 Feet From THE EAST Line
County SAN JUAN G. L. Elevation 5381.7 Dedicated Acreage 160 Acres
Name of Producing Formation PICTURED CLIFFS Pool WEST KUTZ

1. Is the Operator the only owner* in the dedicated acreage outlined on the plat below?
Yes X No .
2. If the answer to question one is "no," have the interests of all the owners been consolidated by communitization agreement or otherwise? Yes No . If answer is "yes," Type of Consolidation
3. If the answer to question two is "no," list all the owners and their respective interests below:
REF. GLO Plat dated: 19 April 1881

Owner

Land Description

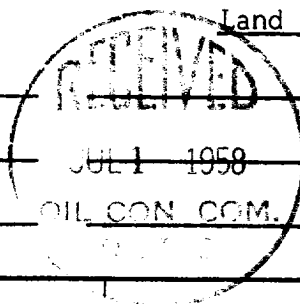

RECEIVED

JUN 30 1958

U.S. DEPT. OF THE INTERIOR
BUREAU OF LAND MANAGEMENT

Section B

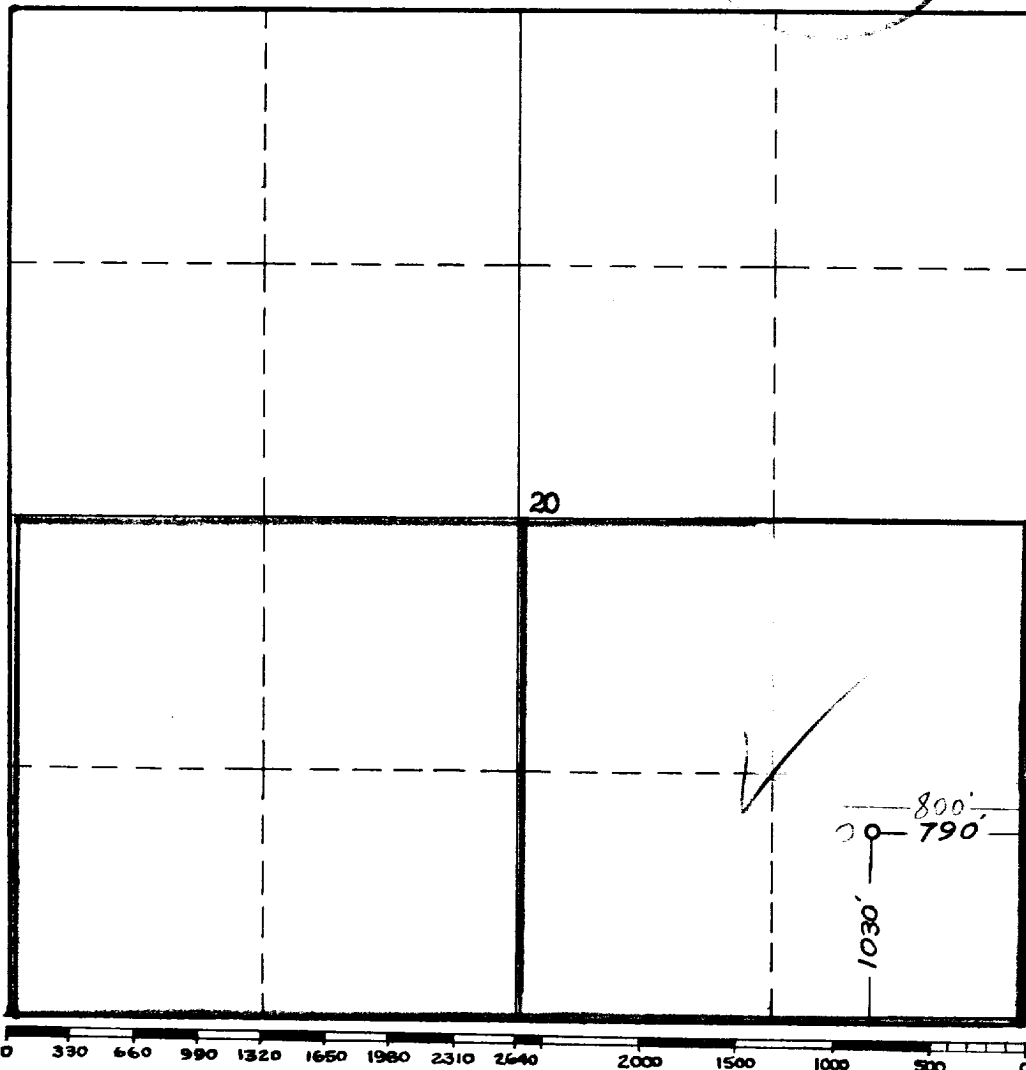

This is to certify that the information in Section A above is true and complete to the best of my knowledge and belief.

TED M. WHITE

(Operator)

C. E. Stewart
(Representative)

115 SEVENTH, N. W.
ALBUQUERQUE, NEW MEXICO

Address

This is to certify that the well location shown on the plat in Section B was plotted from field notes of actual surveys made by me or under my supervision and that the same is true and correct to the best of my knowledge and belief.

Date Surveyed 26 FEBRUARY 1958

James P. Leese
Registered Professional
Engineer and/or Land Surveyor.

JAMES P. LEESE

Certificate No. 1463

(See instructions for completing this form on the reverse side)

INSTRUCTIONS FOR COMPLETION:

1. Operator shall furnish and certify to the information called for in Section A.
2. Operator shall outline the dedicated acreage for both oil and gas wells on the plat in Section B.
3. A registered professional engineer or land surveyor registered in the State of New Mexico or approved by the Commission shall show on the plat the location of the well and certify this information in the space provided.
4. All distances shown on the plat must be from the outer boundaries of Section.
5. If additional space is needed for listing owners and their respective interests as required in question 3, Section A, please use space below

* "Owner" means the person who has the right to drill into and to produce from any pool and to appropriate the production either for himself or for himself and another. (65-3-29 (e) NMSA 1953 Comp.)