

NUMBER OF COPIES RECEIVED	
DISTRIBUTION	
SANTA FE	
FILE	
U.S.G.S.	
LAND OFFICE	
TRANSPORTER	OIL GAS
PRODUCTION OFFICE	
OPERATOR	

NEW MEXICO OIL CONSERVATION COMMISSION
Santa Fe, New Mexico

Form C-101
Revised (12/1/55)

NOTICE OF INTENTION TO DRILL

Notice must be given to the District Office of the Oil Conservation Commission and approval obtained before drilling or recompletion begins. If changes in the proposed plan are considered advisable, a copy of this notice showing such changes will be returned to the sender. Submit this notice in **QUINTUPLICATE**. One copy will be returned following approval. See additional instructions in Rules and Regulations of the Commission. If State Land submit 6 Copies Attach Form C- 128 in triplicate to first 3 copies of form C-101

Farmington, New Mexico

(Place)

April 19, 1961

(Date)

OIL CONSERVATION COMMISSION
SANTA FE, NEW MEXICO

Gentlemen:

You are hereby notified that it is our intention to commence the Drilling of a well to be known as

Active Oil and Gas Company

(Company or Operator)

State TG

(Lease)

Well No. **1-0**

in **8**

(Unit)

The well is

located **2000** feet from the **North** line and **200** feet from the

West

line of Section **30**, T. **29N**, R. **13W**, NMPM.

(GIVE LOCATION FROM SECTION LINE)

South Chilling

Pool,

San Juan

County

If State Land the Oil and Gas Lease is No. **14 of Unit 2 (2-11017-06)**

If patented land the owner is

14 of Unit 2 (2-11017-06)

Address

We propose to drill well with drilling equipment as follows:

Rotary

The status of plugging bond is **Blanket**

Drilling Contractor **Great Western Drilling Co.**

We intend to complete this well in the **Chilling**

formation at an approximate depth of **3075**

CASING PROGRAM

We propose to use the following strings of Casing and to cement them as indicated:

Size of Hole	Size of Casing	Weight per Foot	New or Second Hand	Depth	Sacks Cement
12 1/8"	8 1/8"	26.5	New	100	150
7 7/8"	4 1/2"	10.5	New	3075	250

If changes in the above plans become advisable we will notify you immediately.

ADDITIONAL INFORMATION (If recompletion give full details of proposed plan of work.)

Plan No: Perforate Chilling formation. Shut-Oil from with 10,000' sand and 10,000 gals. oil. Run 2 1/8" tubing. Set wastage cement collar approximately 100 ft. below the Pictured Cliffs formation and cement with 100 cu.

Approved
Except as follows:

4-20, 19 61

Sincerely yours,

Active Oil and Gas Company

ORIGINAL SIGNED BY JOE C. SALMON

By **Joe C. Salmon**

District Superintendent

Position

Send Communications regarding well to

Active Oil and Gas Company

Name **P. C. Bremer 370, Farmington, N.M.**

Address

OIL CONSERVATION COMMISSION

By **Curry C. Amos**

NEW MEXICO OIL CONSERVATION COMMISSION Well Location and Acreage Dedication Plat

SECTION A.

Date **March 23, 1961**

Operator **Aztec Oil and Gas Company** Lease **State TG**

Well No. **1-G** Unit Letter **E** Section **20** Township **29N** Range **13W** NMPM

Located **2080** Feet From **North** Line **810** Feet From **West** Line

County **San Juan** G. L. Elevation **5378** Dedicated Acreage **80** Acres

Name of Producing Formation **Gallup** Pool **Total**

1. Is the Operator the only owner* in the dedicated acreage outlined on the plat below? Yes ☒ No
2. If the answer to question One is "No," have the interests of all the owners been consolidated by communitization agreement or otherwise? Yes _____ No _____. If answer is "Yes," Type of Consolidation _____
3. If the answer to question Two is "No," list all the owners and their respective interests below:

OWNER

LAND DESCRIPTION



SECTION B.

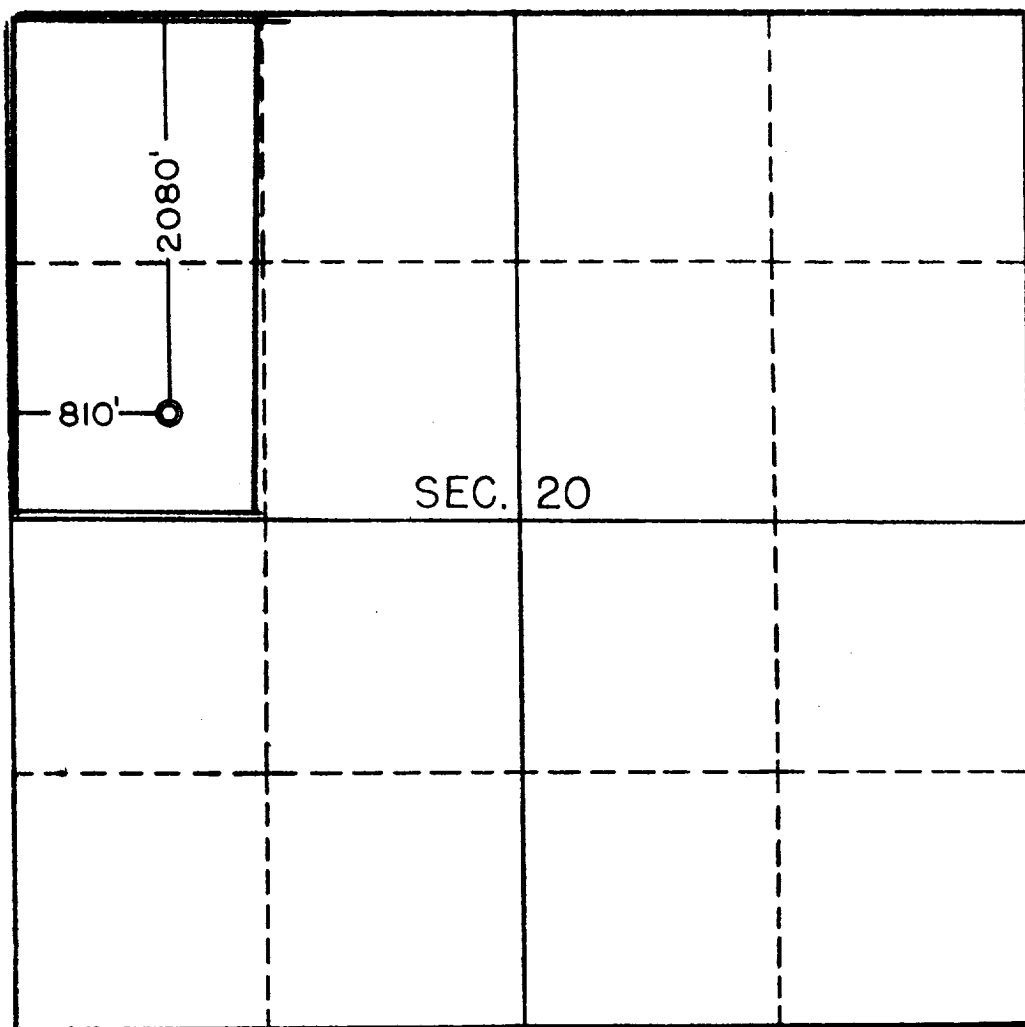

This is to certify that the information in Section A above is true and complete to the best of my knowledge and belief.

Aztec Oil and Gas Company

(OPERATOR)

ORIGINAL SIGNED BY JOE C. SALMON

(REPRESENTATIVE)

Drawer 570, Farmington, N.M.

This is to certify that the well location shown on the plat in Section B was plotted from a true and accurate survey under my supervision and is true and correct to the best of my knowledge and belief.

Date Surveyed **3-22-61**

Four States Engineering Co.
FARMINGTON, NEW MEXICO

C. L. Poter
REGISTERED ENGINEER OR
LAND SURVEYOR

Certificate No. **3084**

