

## NEW MEXICO OIL CONSERVATION COMMISSION

## NOTICE OF INTENTION TO DRILL

See Rules 101 and 1104.

If changes in the proposed plan are considered advisable, a copy of this notice showing such changes will be returned to the sender. Submit this notice in triplicate. One copy will be returned following approval.

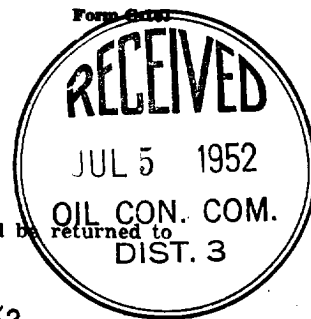

Aztec, New Mexico

July 2, 1952

Place

Date

Notice hereby is given that it is our intention to commence the drilling of a well to be known as Francis L. Harvey Gale Pooled Unit well No. 1 in NW/4 Designated Drilling Unit

Company or Operator Francis L. Harvey Lease Wildcat Pool, San Juan County.  
of Sec. 24, T. 29N, R. 11W, N. M., P. M.

The well is 1650 feet from (N.) X line and 990 feet from

X (W.) line of the above section.

(Give location from section lines. Cross out wrong directions.)

If state land the oil and gas lease is No. \_\_\_\_\_ Assignment No. \_\_\_\_\_  
If patented land the owner is Frank Gale (80 Acres); Clarence & R.N. Adair (20 Acres); R. N. Adair (40 Acres); F.S. Lohman (20 Acres)  
Address All of Bloomfield, New Mexico  
If government land the permittee is \_\_\_\_\_

Address \_\_\_\_\_

The lessee is Francis L. Harvey

Address Box 990, Wichita Falls, Texas

We propose to drill well with drilling equipment as follows: Rotary tools

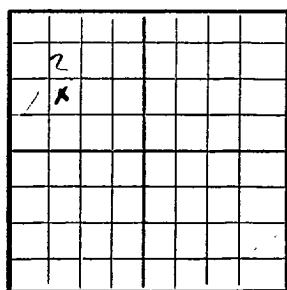

AREA 640 ACRES

LOCATE WELL CORRECTLY

The status of a bond for this well in conformance with Rule 101 of the General Rules and Regulations of the Commission is as follows: \$10,000 Blanket Bond on file with the Commission

We propose to use the following strings of casing and to land or cement them as indicated:

Size of Hole	Size of Casing	Weight Per Foot	New or Second Hand	Depth	Landed or Cemented	Sacks Cement
10"	8-5/8"	32#	Used	180'	Cemented to surface	
	4 1/2"	11 1/4#	"	1900'	Cemented	200

If changes in the above plans become advisable we will notify you before cementing or landing casing. We estimate that the first productive oil or gas sand should occur at a depth of about 1800 feet.

Additional information: We propose to drill to and through the Pictured Cliffs sand, estimated @ 1800', shoot producing formation with approximately 3 qts. to the foot with solidified nitro glycerin, clean out, run 1" syphon line to the bottom and complete as a gas well.

JUL 5 1952

Approved \_\_\_\_\_, 19\_\_\_\_

except as follows:

OIL CONSERVATION COMMISSION,

By

Oil and Gas Inspector Dist. #3.

Title

Francis L. Harvey

Company or Operator

By

Position

Send communications regarding well to:

Name

Address

Francis L. Harvey

Box 990, Wichita Falls, Texas

Elev. 5482.2 GL

Company Francis L. Harvey  
Lease Gale Pooled Unit Well No. 1  
Sec. 24 T. 29 N., R. 11 W., N.M.P.M.  
Location 990' from the West & 1650' from the North lines.  
San Juan County New Mexico

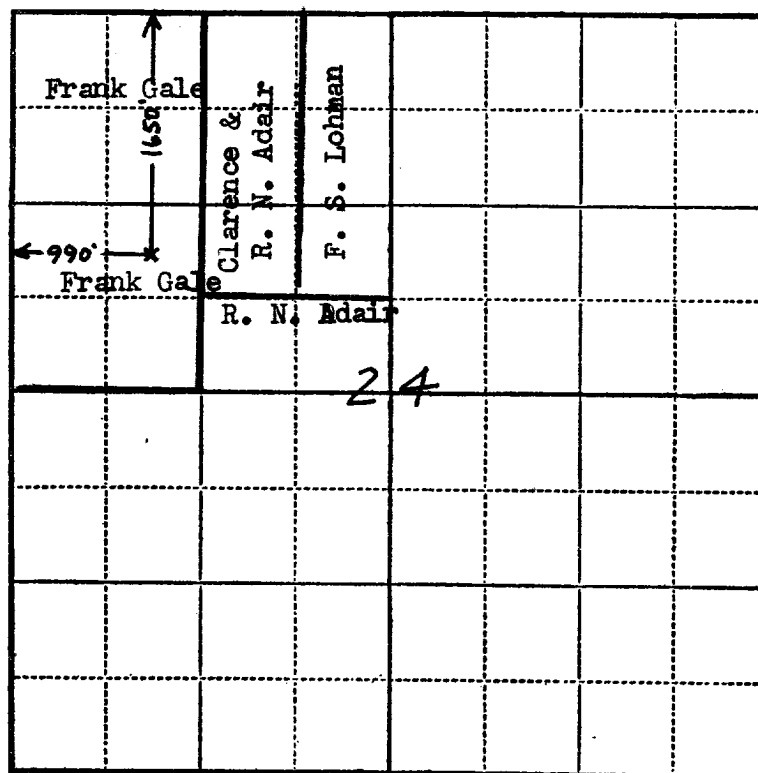
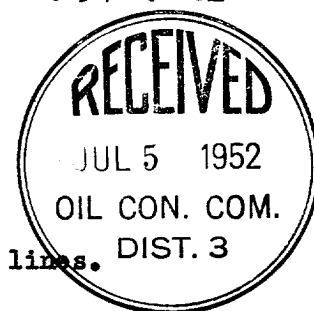

Scale—4 inches equals 1 mile.  
REMARKS:

This is to certify that the above plat was prepared from field notes of actual surveys made by me or under my supervision and that the same are true and correct to the best of my knowledge and belief.

Seal:

*Francis L. Harvey*  
Registered Professional  
Engineer and Land Surveyor.

Farmington, New Mexico

Surveyed on the 30th day of June of 1952  
\_\_\_\_\_, 195