

NUMBER OF COPIES RECEIVED	
DISTRIBUTION	
SANTA FE	
FILE	
U.S.G.S.	
LAND OFFICE	
TRANSPORTER	OIL GAS
PRODUCTION OFFICE	
OPERATOR	

NEW MEXICO OIL CONSERVATION COMMISSION
Santa Fe, New Mexico

Form C-101
Revised (12/1/55)

NOTICE OF INTENTION TO DRILL

Notice must be given to the District Office of the Oil Conservation Commission and approval obtained before drilling or recompletion begins. If changes in the proposed plan are considered advisable, a copy of this notice showing such changes will be returned to the sender. Submit this notice in **QUINTUPLICATE**. One copy will be returned following approval. See additional instructions in Rules and Regulations of the Commission. If State Land submit 6 Copies Attach Form G- 128 in triplicate to first 3 copies of form C-101

Farmington, New Mexico

January 23, 1962

(Place)

(Date)

OIL CONSERVATION COMMISSION
SANTA FE, NEW MEXICO

Gentlemen:

You are hereby notified that it is our intention to commence the Drilling of a well to be known as

Astec Oil and Gas Company

(Company, or Operator)

Texaco State

(Lease)

, Well No. **1**, in **H** (Unit) The well is

located **1980** feet from the **North** line and **660** feet from the **East** line of Section **19**, T. **29N**, R. **13W**, NMPM.

(GIVE LOCATION FROM SECTION LINE) **Totah Gallup** Pool, **San Juan** County

If State Land the Oil and Gas Lease is No. **B-11217-37**

If patented land the owner is

Address

We propose to drill well with drilling equipment as follows: **Rotary**

The status of plugging bond is **Blanket**

Drilling Contractor **Summitt Drilling Co.**

We intend to complete this well in the **Gallup** formation at an approximate depth of **5270** feet.

CASING PROGRAM

We propose to use the following strings of Casing and to cement them as indicated:

Size of Hole	Size of Casing	Weight per Foot	New or Second Hand	Depth	Sacks Cement
12 1/4	8 5/8	24#	New	300	150
7 7/8	4 1/2	9.5	New	5270	250

If changes in the above plans become advisable we will notify you immediately.

ADDITIONAL INFORMATION (If recompletion give full details of proposed plan of work.)

Propose To: Set two-stage cement collar and cement with 150 sx. (to be set approximately 100 ft. below the Pictured Cliffs formation). Perforate the Gallup and Sand-Oil frac with 60,000# sand and 60,000 gals. oil. Run 2 3/8" tubing. East one-half of the NE 1/4, 80 acres, Sec. 19 dedicated to well.

Sincerely yours,

Astec Oil and Gas Company

(Company or Operator)

By **ORIGINAL SIGNED BY JOE C. SALMON**

Joe C. Salmon

Position **District Superintendent**

Send Communications regarding well to

Name **Astec Oil and Gas Company**

Address **Drawer 570, Farmington, New Mexico**

Approved
Except as follows:

OIL CONSERVATION COMMISSION

By *Eunice C. [Signature]*



NEW MEXICO OIL CONSERVATION COMMISSION

Well Location and Acreage Dedication Plat

SECTION A.

Date **1/23/62**

Operator **Astec Oil and Gas Company** Lease **Texaco State**
 Well No. **1** Unit Letter **H** Section **19** Township **29N** Range **13W** NMPM
 Located **1980** Feet From **North** Line, **660** Feet From **East** Line
 County **San Juan** G. L. Elevation **5335** Dedicated Acreage **80** Acres
 Name of Producing Formation **Gallup** Pool **Total**

1. Is the Operator the only owner* in the dedicated acreage outlined on the plat below? Yes ☐ No ☒ **X**
2. If the answer to question One is "No," have the interests of all the owners been consolidated by communization agreement or otherwise? Yes ☒ **X** No ☐ If answer is "Yes," Type of Consolidation **Communization**
3. If the answer to question Two is "No," list all the owners and their respective interests below:

OWNER

LAND DESCRIPTION

SECTION B.

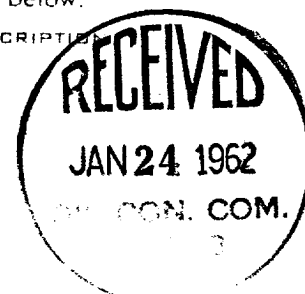
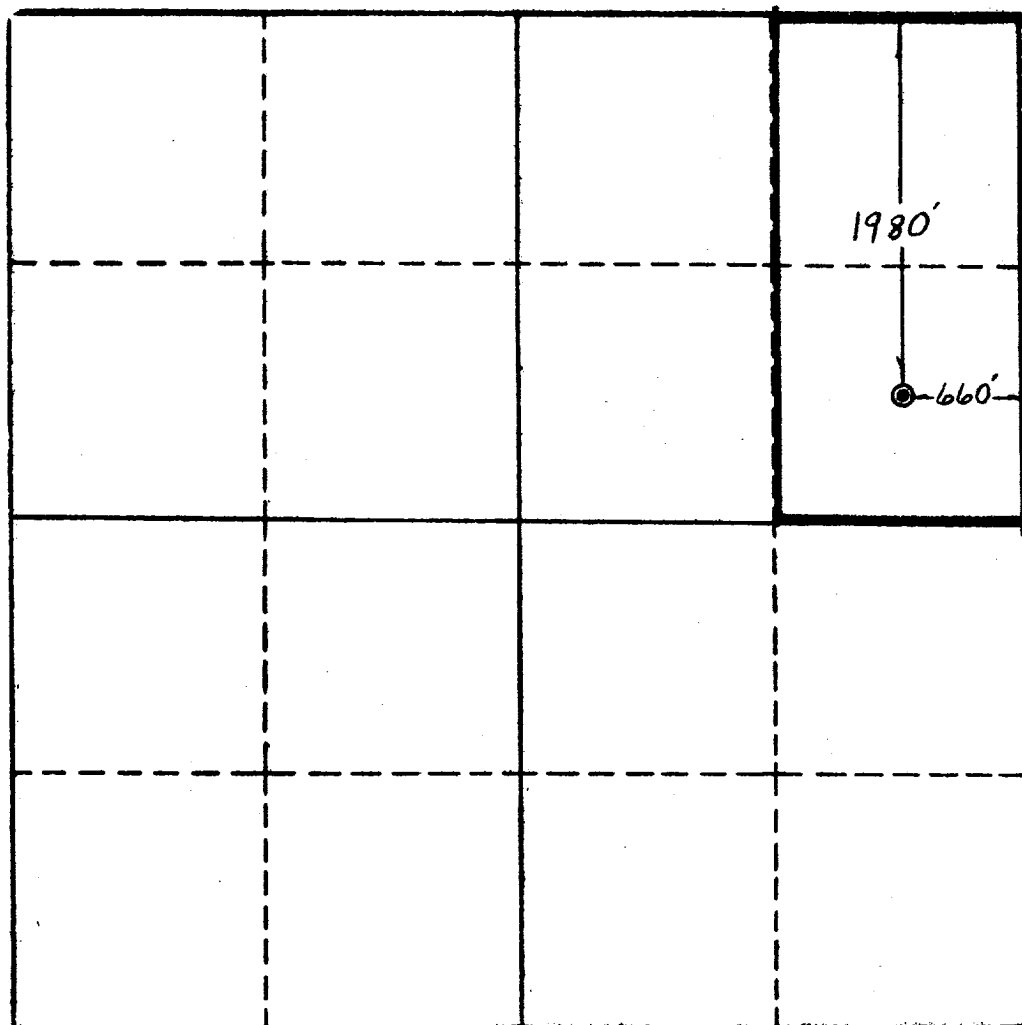

This is to certify that the information in Section A above is true and complete to the best of my knowledge and belief.

Astec Oil and Gas Company
OPERATOR

ORIGINAL SIGNED BY JOE C. SALMON
IN PRESENCE OF

Joe C. Salmon, Dist. Supt.

Drawer 570, Farmington, N.M.
(ADDRESS)

This is to certify that the well location shown on the plat in Section B was plotted from field notes of actual surveys made by me or under my supervision and that the same is true and correct to the best of my knowledge and belief.

Date Surveyed **DEC. 28, 1961**

Four States Engineering Co.
FARMINGTON, NEW MEXICO

John C. Salmon
 REGISTERED ENGINEER OR
 LAND SURVEYOR

Certificate No. **6678**

