

(SUBMIT IN TRIPLICATE)

UNITED STATES
DEPARTMENT OF THE INTERIOR
GEOLOGICAL SURVEY

Land Office Santa Fe
Lease No. 07693
Unit None

SUNDRY NOTICES AND REPORTS ON WELLS

NOTICE OF INTENTION TO DRILL.....	<input checked="" type="checkbox"/>	SUBSEQUENT REPORT OF WATER SHUT-OFF.....	
NOTICE OF INTENTION TO CHANGE PLANS.....		SUBSEQUENT REPORT OF SHOOTING OR ACIDIZING.....	
NOTICE OF INTENTION TO TEST WATER SHUT-OFF.....		SUBSEQUENT REPORT OF ALTERING CASING.....	
NOTICE OF INTENTION TO RE-DRILL OR REPAIR WELL.....		SUBSEQUENT REPORT OF RE-DRILLING OR REPAIR.....	SEP 10 1959
NOTICE OF INTENTION TO SHOOT OR ACIDIZE.....		SUBSEQUENT REPORT OF ABANDONMENT.....	
NOTICE OF INTENTION TO PULL OR ALTER CASING.....		SUPPLEMENTARY WELL HISTORY.....	
NOTICE OF INTENTION TO ABANDON WELL.....			

(INDICATE ABOVE BY CHECK MARK NATURE OF REPORT, NOTICE, OR OTHER DATA)

Well No. 11 is located 1100 ft. from N line and 900 ft. from E line of sec. 22
NE 1/4 Section 22 T-49N R-10E N. 43° 30' W.
(1/4 Sec. and Sec. No.) (Twp.) (Range) (Meridian)
Astoria, Pictured Cliffs San Juan New Mexico
(Field) (County or Subdivision) (State or Territory)

The elevation of the derrick floor above sea level is 5761 ft. (unrevised ground)

DETAILS OF WORK

(State names of and expected depths to objective sands; show sizes, weights, and lengths of proposed casings; indicate mudding jobs, cementing points, and all other important proposed work)

Propose to: Set 90' of 5 1/8" surface casing with 100 shots
Drill through Pictured Cliffs formation to a total depth of 200'
Set 1 1/2" casing at total depth with 100 shots cement
Perforate Pictured Cliffs formation with 1 shot per foot
Sand-later from with 10,000 gallons water and 10,000 sand
Run 1" tubing.

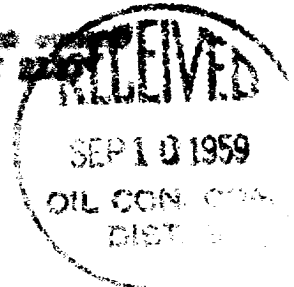

I understand that this plan of work must receive approval in writing by the Geological Survey before operations may be commenced.

Company Astoria Oil and Gas Company
Address Box # 786,
Paradeiro, New Mexico
By Joe C. Salmon ORIGINAL SIGNED BY JOE C. SALMON
Title District Supervisor

NEW MEXICO OIL CONSERVATION COMMISSION

Well Location and Acreage Dedication Plat

Section A.

Date August 19, 1959

Operator Artes Oil and Gas Company Lease Harn
Well No. 11 Unit Letter H Section 23 Township 29 North Range 10 West NMPM
Located 1450' Feet From North Line, 940' Feet From East Line
County San Juan G. L. Elevation 5741 Dedicated Acreage 160 Acres
Name of Producing Formation Pictured Cliffs Pool Artes Pictured Cliffs

1. Is the Operator the only owner* in the dedicated acreage outlined on the plat below?
Yes xxxx No .
2. If the answer to question one is "no," have the interests of all the owners been consolidated by communitization agreement or otherwise? Yes No . If answer is "yes,"
Type of Consolidation
3. If the answer to question two is "no," list all the owners and their respective interests below:

Owner

Land Description

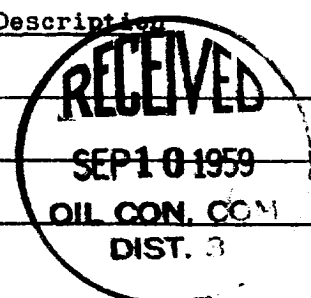

Section B

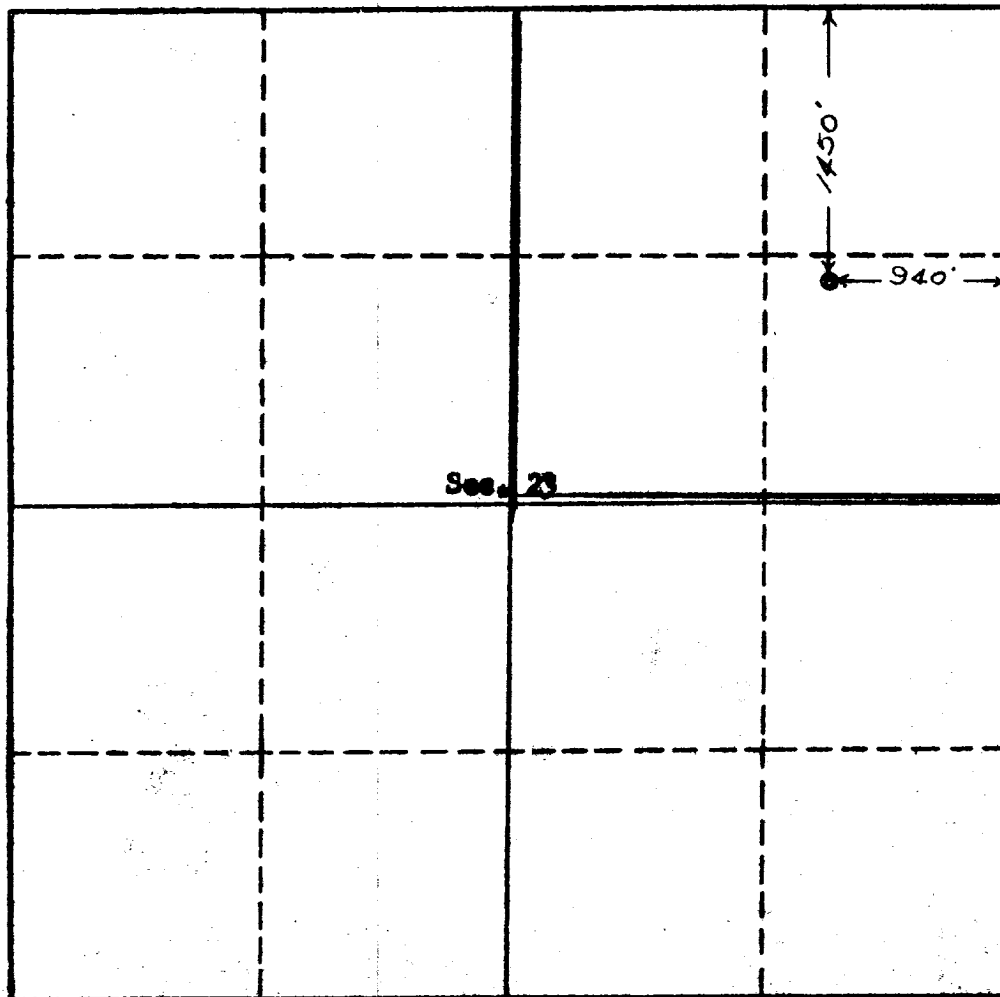

This is to certify that the information in Section A above is true and complete to the best of my knowledge and belief.

Artes Oil and Gas Company
(Operator)

ORIGINAL SIGNED BY JOE C. SALMON
(Representative)

Box 786, Farmington, New Mexico
Address

This is to certify that the well location on the plat is correct as plotted from field notes of actual survey and to the best of my supervision and the same is true to the best of my knowledge and belief.

Date Surveyed August 11, 1959

Ernest V. Echshawk
Ernest V. Echshawk
Registered Land Surveyor.

Certificate No. 1545

