

NEW MEXICO OIL CONSERVATION COMMISSION  
Santa Fe, New Mexico

Form C-101  
Revised (12/1/55)

NOTICE OF INTENTION TO DRILL

Notice must be given to the District Office of the Oil Conservation Commission and approval obtained before drilling or recompletion begins. If changes in the proposed plan are considered advisable, a copy of this notice showing such changes will be returned to the sender. Submit this notice in QUINTUPPLICATE. One copy will be returned following approval. See additional instructions in Rules and Regulations of the Commission. If State Land submit 6 Copies Attach Form C- 128 in triplicate to first 3 copies of form C-101

(Place)

Feb. 9, 1960  
(Date)

OIL CONSERVATION COMMISSION  
SANTA FE, NEW MEXICO

Gentlemen:

You are hereby notified that it is our intention to commence the Drilling of a well to be known as

Burger Drilling Co.  
(Company or Operator)

Will Hare (Lease), Well No. 4, in B. The well is located 990 feet from the North line and 1650 feet from the East line of Section 23, T. 29 N., R. 11 W., NMPM.

(GIVE LOCATION FROM SECTION LINE) Bloomfield Farmington Pool, San Juan County

D	C	B 990 1650	A
E	F	G	H
L	K	J	I
M	N	O	P

If State Land the Oil and Gas Lease is No.

If patented land the owner is Will Hare  
Address Bloomfield, New Mexico

We propose to drill well with drilling equipment as follows: Rotary

The status of plugging bond is on file

Drilling Contractor Mesa Refiners

We intend to complete this well in the Farmington formation at an approximate depth of 750 feet.

CASING PROGRAM

We propose to use the following strings of Casing and to cement them as indicated:

Size of Hole	Size of Casing	Weight per Foot	New or Second Hand	Depth	Sacks Cement
8 " "	7 " "	23#	Second hand	75 ' "	40 SK
6 " "	2 7/8	6.5	New	750 ' "	80 SK

If changes in the above plans become advisable we will notify you immediately.

ADDITIONAL INFORMATION (If recompletion give full details of proposed plan of work.)

Approved. 2-10, 1960  
Except as follows:

OIL CONSERVATION COMMISSION

By Emory E. Arnold

Sincerely yours,

Burger Drilling Co.  
(Company or Operator)

By Frank W. Burger

Position General

Send Communications regarding well to  
Burger Drilling Co.

Name First Natl. Bldg. Abilene, Tex.

Address

OIL CONSERVATION COMMISSION		
AZTEC DISTRICT OFFICE		
No. Copies Received	5	
DISTRIBUTION		
Director	1	
General Mgr.	1	
Production Mgr.		
Office and Office		
V. B. & S.	2	
Transporter	1	
File	1	✓

NEW MEXICO OIL CONSERVATION COMMISSION  
Well Location and Acreage Dedication Plat

Section A.

Date February 1, 1960

Operator Burger Drilling Company Lease \_\_\_\_\_  
Well No. \_\_\_\_\_ Unit Letter B Section 23 Township 29 North Range 11 West, NMPN  
Located 990 Feet From North Line, 1650 Feet From East Line  
County San Juan G. L. Elevation 5190 Dedicated Acreage 10.40 Acres  
Name of Producing Formation Parmin-ton Pool Bloomfield Parmin-ton

1. Is the Operator the only owner\* in the dedicated acreage outlined on the plat below?  
Yes X No \_\_\_\_\_.
2. If the answer to question one is "no," have the interests of all the owners been consolidated by communitization agreement or otherwise? Yes \_\_\_\_\_ No \_\_\_\_\_. If answer is "yes," Type of Consolidation \_\_\_\_\_
3. If the answer to question two is "no," list all the owners and their respective interests below:

Owner

Land Description

<u>Owner</u>	<u>Land Description</u>

Section B

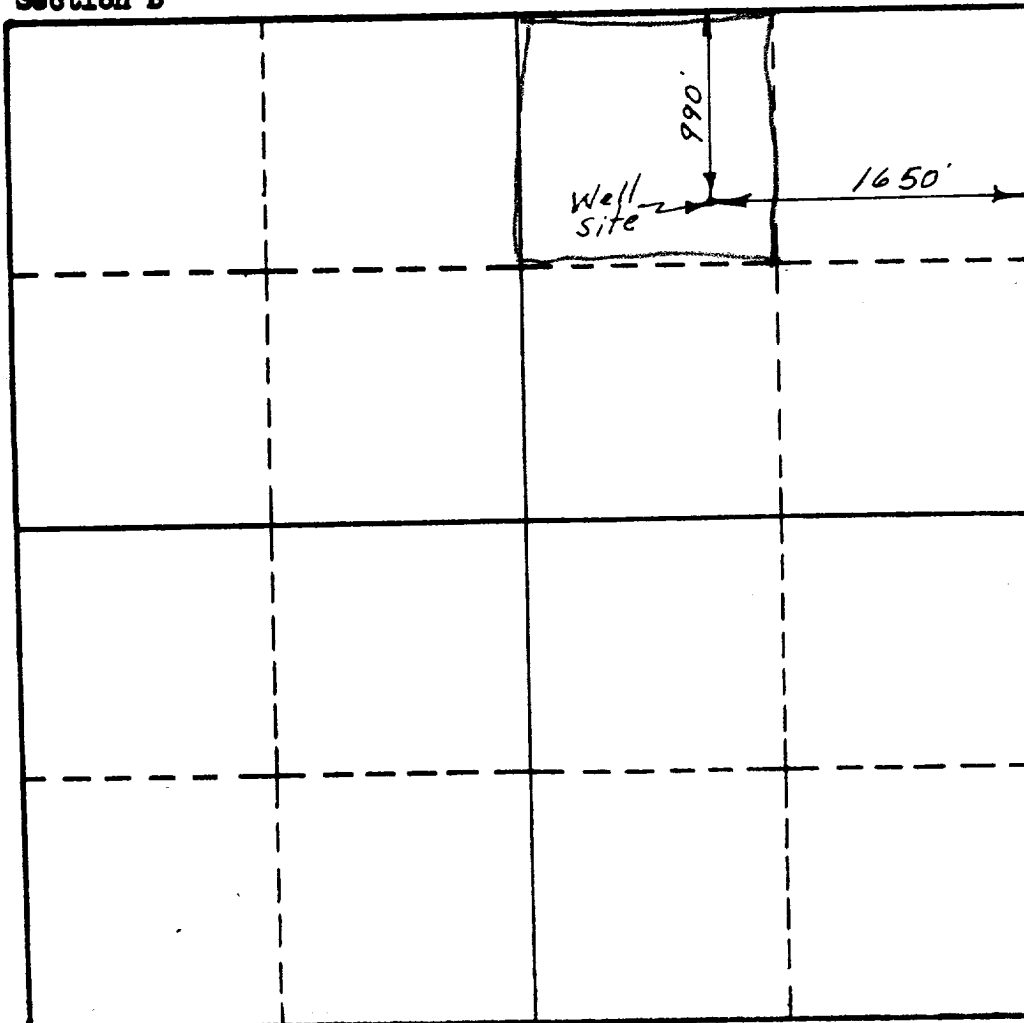

This is to certify that the information in Section A above is true and complete to the best of my knowledge and belief.

Burger Drilling Company  
(Operator)

Frank W. Burger  
(Representative)

315 1st Nat'l Bank Bldg.

Address  
Abilene, Texas

This is to certify that the well location shown on the plat in Section B was plotted from field notes of actual surveys made by me or under my supervision and that the same is true and correct to the best of my knowledge and belief.

Date Surveyed Jan. 30, 1960

C. L. Foster  
Registered Professional  
Engineer and/or Land Surveyor.

Certificate No. 304