

NEW MEXICO OIL CONSERVATION COMMISSION

NOTICE OF INTENTION TO DRILL

See Rules 101 and 1104.

If changes in the proposed plan are considered advisable, a copy of this notice showing such changes will be returned to the sender. Submit this notice in triplicate. One copy will be returned following approval.

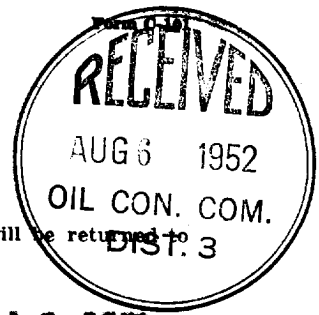

Farmington, New Mexico

August 5, 1952

Place

Date

Notice hereby is given that it is our intention to commence the drilling of a well to be known as **Edward Tyburn Pool**

Unit No. 1 **Lester-Taylor Drilling Co.** **Tyburn** well No. **1** in **San Juan**

Company or Operator

Lease

of Sec. **29**, T. **29 N**, R. **13 W**, N. M., P. M. **W. 24th** Pool, **San Juan** County.

N

The well is **770** feet from (N.) (**2**) line and **770** feet from (E.) (**2**) line of the above section. North $\frac{1}{2}$ of Sec. dedicated to well.

(Give location from section lines. Cross out wrong directions.)

If state land the oil and gas lease is No. **none** Assignment No. **none**

If patented land the owner is **Edward Tyburn**

Address **Farmington, New Mexico**

If government land the permittee is **none**

Address **none**

The lessee is **Lester-Taylor Drilling Company**

Address **501 Second Ave., Durango, Colorado.**

We propose to drill well with drilling equipment as follows:

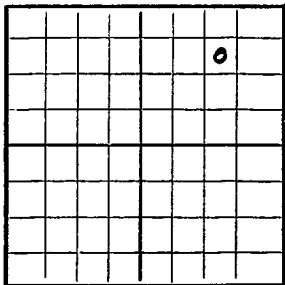

AREA 640 ACRES

LOCATE WELL CORRECTLY

Scale 2400

The status of a bond for this well in conformance with Rule 101 of the General Rules and Regulations of the Commission is as follows: **Lester-Taylor Drilling Company**

We propose to use the following strings of casing and to land or cement them as indicated:

Size of Hole	Size of Casing	Weight Per Foot	New or Second Hand	Depth	Landed or Cemented	Sacks Cement
10 1/2	23 3/8	25 lbs.	New	20 ft.	Landed	New
10 1/2	23 3/8	25 lbs.	Used	200 ft.	Cemented	20
10 1/2	23 3/8	25 lbs.	Used	400	Landed	20
10 1/2	23 3/8	25 lbs.	Used	1200	Cemented	20

If changes in the above plans become advisable we will notify you before cementing or landing casing. We estimate that the first productive oil or gas sand should occur at a depth of about **1200** feet.

Additional information:

Pool Unit includes the following tracts:

William S. Allen, 140 acres

Samuel Martin, 13 acres

John A. Lee, 12 acres

Edward Tyburn, 135 acres **32.**

Approved **August 5, 1952**, 19

except as follows:

APPROVED
AUG 6 1951

OIL CONSERVATION COMMISSION,

By **Al. Huer**Title **Oil and Gas Inspector Dist. #3.**

LESTER-TAYLOR DRILLING COMPANY

Company or Operator

By **Lester E. Taylor, President.**

Position

Send communication regarding well to:

Name **457 N. Allen Ave., Farmington, New Mexico**

Address



Company, *LOCKE-TAYLOR Drilling Company*
Lease, *Howard Tycksen Pooled Unit No 1*

Well No 1

N 1/2 Sec. 23 T29N, R13W. N.M.P.M. San Juan Co.

NEW MEXICO

*Location, 990 ft. South of the North line and 990 ft.
West of the East line of Said Sec. 23.*

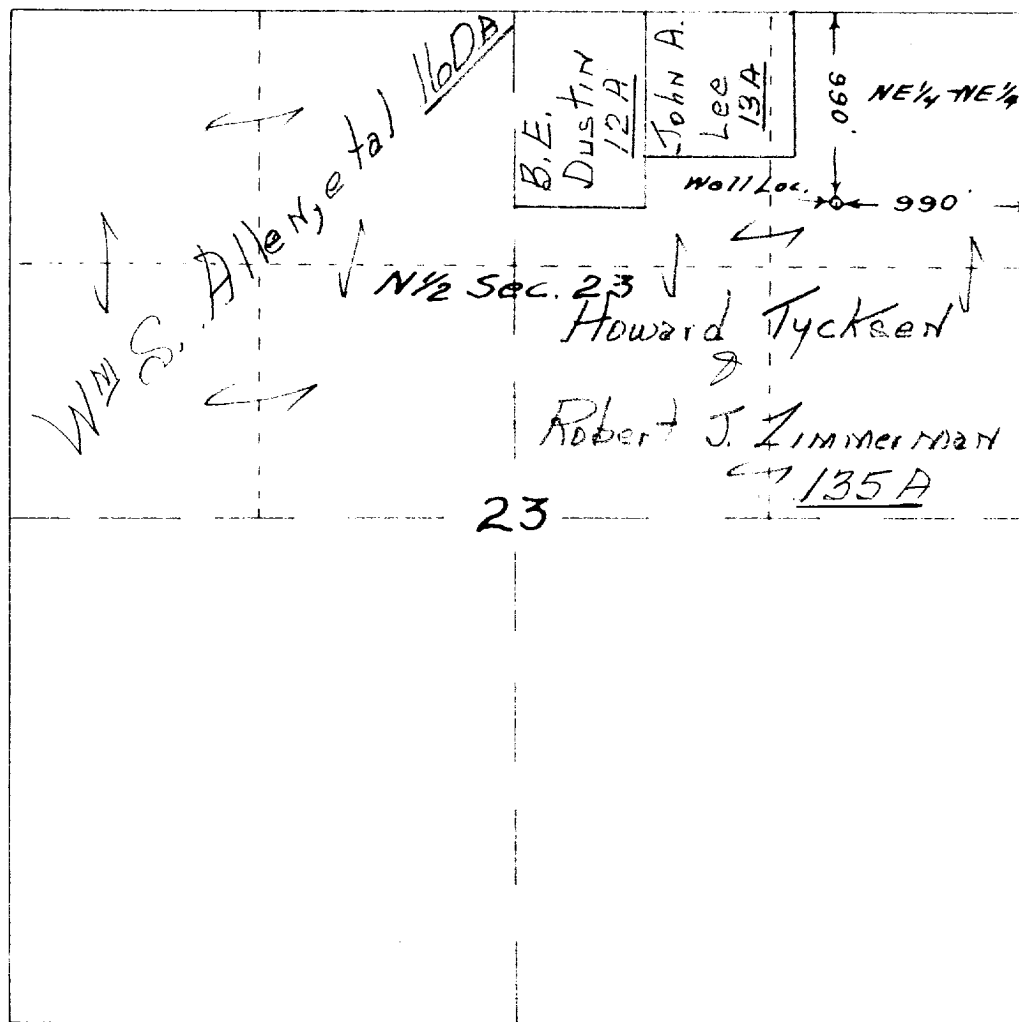

*"This is to certify that I am a registered
Land Surveyor, that this plat was prepared
from field notes of actual surveys made by me
and that the same are true and correct to
the best of my knowledge and belief"*

*W.P. Rowland
Durango, Colo.*

N.M. Licence No 1034