

UNITED STATES
DEPARTMENT OF THE INTERIOR
BUREAU OF LAND MANAGEMENT

FORM APPROVED
Budget Bureau No. 1004-0135
Expires: March 31, 1993

SUNDRY NOTICES AND REPORTS ON WELLS

Do not use this form for proposals to drill or to deepen or reentry to a different reservoir.
Use "APPLICATION FOR PERMIT—" for such proposals

SUBMIT IN TRIPLICATE

1. Type of Well <input checked="" type="checkbox"/> Oil Well <input type="checkbox"/> Gas Well <input type="checkbox"/> Other	5. Lease Designation and Serial No. SF - 079065
2. Name of Operator Paramount Petroleum Corp % NMOC	6. If Indian, Allottee or Tribe Name
3. Address and Telephone No. 1000 Rio Gratos Rd. Aztec NM 87410 334-6178	7. If Unit or CA, Agreement Designation
4. Location of Well (Footage, Sec., T., R., M., or Survey Description) 620/N * 3350/E Sec. 19, T 29 N, R 13 W	8. Well Name and No. #13 Aztec Torah UT.
	9. API Well No. 3004508156
	10. Field and Pool, or Exploratory Area Torah Gallup
	11. County or Parish, State San Juan, NM

12. **CHECK APPROPRIATE BOX(s) TO INDICATE NATURE OF NOTICE, REPORT, OR OTHER DATA**

TYPE OF SUBMISSION	TYPE OF ACTION
<input checked="" type="checkbox"/> Notice of Intent	<input checked="" type="checkbox"/> Abandonment
<input type="checkbox"/> Subsequent Report	<input type="checkbox"/> Recompletion
<input type="checkbox"/> Final Abandonment Notice	<input type="checkbox"/> Plugging Back
	<input type="checkbox"/> Casing Repair
	<input type="checkbox"/> Altering Casing
	<input type="checkbox"/> Other
	<input type="checkbox"/> Change of Plans
	<input type="checkbox"/> New Construction
	<input type="checkbox"/> Non-Routine Fracturing
	<input type="checkbox"/> Water Shut-Off
	<input type="checkbox"/> Conversion to Injection
	<input type="checkbox"/> Dispose Water

(Note: Report results of multiple completion on Well Completion or Recompletion Report and Log form.)

13. Describe Proposed or Completed Operations (Clearly state all pertinent details, and give pertinent dates, including estimated date of starting any proposed work. If well is directionally drilled, give subsurface locations and measured and true vertical depths for all markers and zones pertinent to this work.)*

To be plugged by the NMOC
See Attached for procedure

RECEIVED
MAR - 4 1998
OIL CON. DIV.
DIST. 3

14. I hereby certify that the foregoing is true and correct

Signed NMOC Contract Title _____ Date 2/26/98

(This space for Federal or State office use)

Approved by /s/ Duane W. Spencer Title _____ Date MAR - 2 1998
Conditions of approval, if any: _____

13 Aztec Torah
19-29N-13W

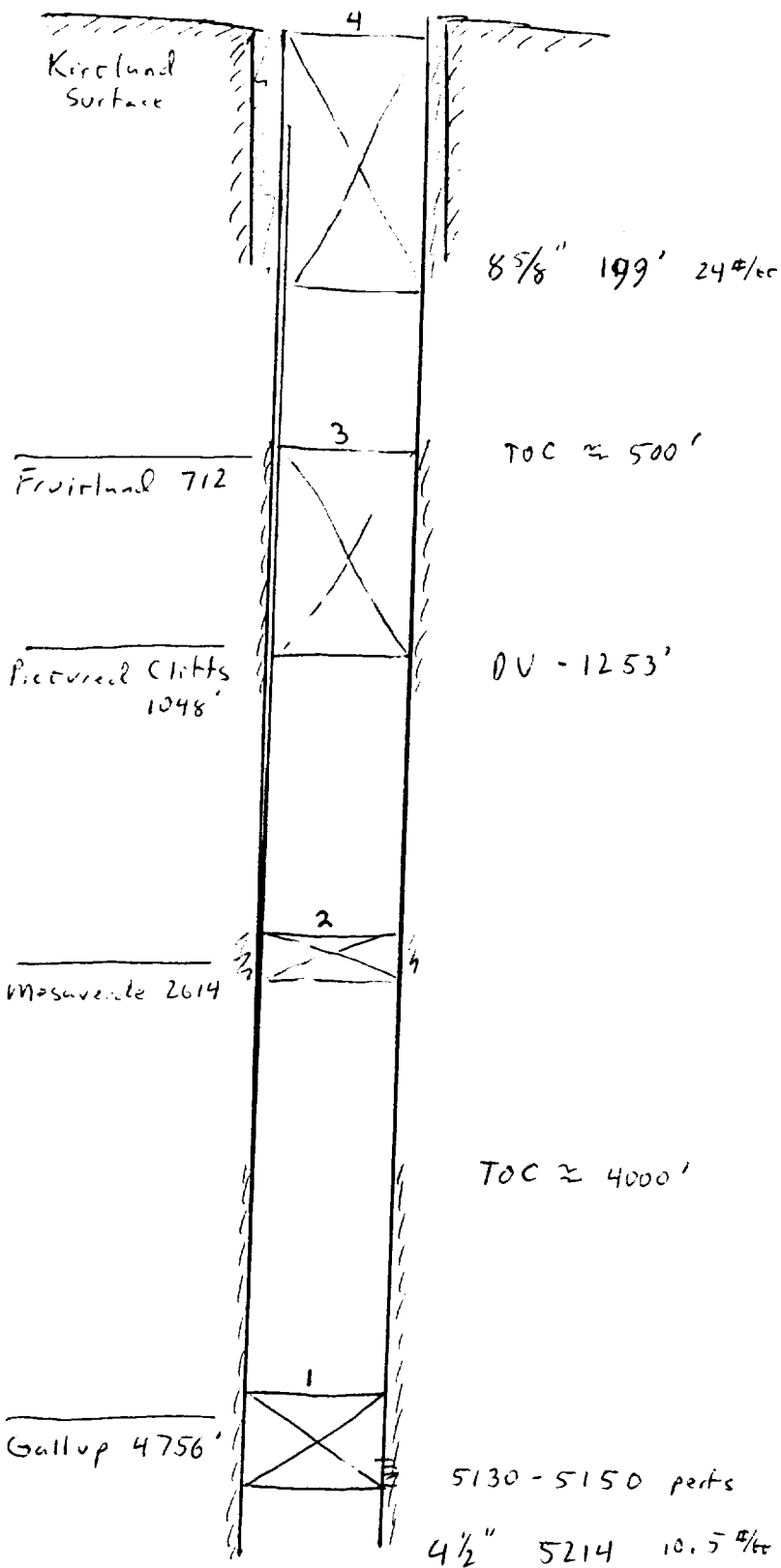

- 1) Plug from 5150' - 4700'
Using 41 sxs. Tag plug
and refill if necessary
- 2) Plug from 2664' - 2564'
inside and outside 4 1/2" casing
Using 50 sxs. Tag plug
- 3) Plug from 1098' - 672'
using 37 sxs
- 4) Plug from 249' - Surface
inside and outside 4 1/2" casing
Using 94 sxs