

NEW MEXICO OIL CONSERVATION COMMISSION
Santa Fe, New Mexico

Form C-101
Revised (12/1/55)

NOTICE OF INTENTION TO DRILL

Notice must be given to the District Office of the Oil Conservation Commission and approval obtained before drilling or recompletion begins. If changes in the proposed plan are considered advisable, a copy of this notice showing such changes will be returned to the sender. Submit this notice in QUINTUPLICATE. One copy will be returned following approval. See additional instructions in Rules and Regulations of the Commission. If State Land submit 6 Copies Attach Form C-128 in triplicate to first 3 copies of form C-101

Casper, Wyoming

(Place)

June 14, 1961

(Date)

OIL CONSERVATION COMMISSION
SANTA FE, NEW MEXICO

Gentlemen:

You are hereby notified that it is our intention to commence the Drilling of a well to be known as

The Atlantic Refining Company

(Company or Operator)

State Gas Unit B

(Lease)

Well No. 1

in N

(Unit)

The well is

located 1755 feet from the West line and 975 feet from the

South

line of Section 16, T. 29 N, R. 10 W, NMPM.

(GIVE LOCATION FROM SECTION LINE)

Basin-Dakota

Pool,

San Juan

County

If State Land the Oil and Gas Lease is No. NM-652

If patented land the owner is

Address

We propose to drill well with drilling equipment as follows Rotary tools

The status of plugging bond is Permanent Bond

Drilling Contractor Out for bid - will be selected at a later date.

We intend to complete this well in the Dakota

formation at an approximate depth of 7000 feet.

CASING PROGRAM

We propose to use the following strings of Casing and to cement them as indicated:

Size of Hole	Size of Casing	Weight per Foot	New or Second Hand	Depth	Sacks Cement
12 1/4"	9 5/8" O.D.	36#	New	250'	125
7 7/8"	4 1/2" O.D.	11.6#	New	7000'	500

If changes in the above plans become advisable we will notify you immediately.

ADDITIONAL INFORMATION (If recompletion give full details of proposed plan of work.)

A two stage cementing collar will be used with production string with sufficient cement to cover the Pictured Cliffs formation. Also, if a productive zone is encountered in the Mesa Verde, sufficient cement to cover this zone will be used.

Approved: 6-16-1961
Except as follows:

Sincerely yours,

The Atlantic Refining Company
(Company or Operator)

By: R. D. Childers

Position: District Production Superintendent
Send Communications regarding well to

Name: The Atlantic Refining Company

Address: P. O. Box 520, Casper, Wyoming

OIL CONSERVATION COMMISSION

By: [Signature]

NEW MEXICO OIL CONSERVATION COMMISSION

Well Location and Acreage Dedication Plat

Section A.

Date JUNE 23, 1961

Operator THE ATLANTIC REFINING COMPANY Lease STATE GAS UNIT B
 Well No. 1 Unit Letter N Section 16 Township 29 NORTH Range 10 WEST NMPM
 Located 975 Feet From THE SOUTH Line, 1755 Feet From THE WEST Line
 County SAN JUAN G. L. Elevation 5618.55 Dedicated Acreage 320 W 213.04 Acres
 Name of Producing Formation DAKOTA Pool GASIN

1. Is the Operator the only owner in the dedicated acreage outlined on the plat below?
 Yes _____ No X
2. If the answer to question one is "no", have the interests of all the owners been consolidated by communitization agreement or otherwise? Yes X No _____. If answer is "yes", Type of Consolidation.
Communitization Agreement
3. If the answer to question two is "no", list all the owners and their respective interests below:

Owner

Land Description

Section B.

This is to certify that the information in Section A above is true and complete to the best of my knowledge and belief.

THE ATLANTIC REFINING Co
 (Operator)
B J Sartain
 (Representative)
Box 520
 (Address)
CASPER, WYOMING

Ref. GLO Plat dated: April 19, 1881



Note: All distances must be from outer boundaries of section.

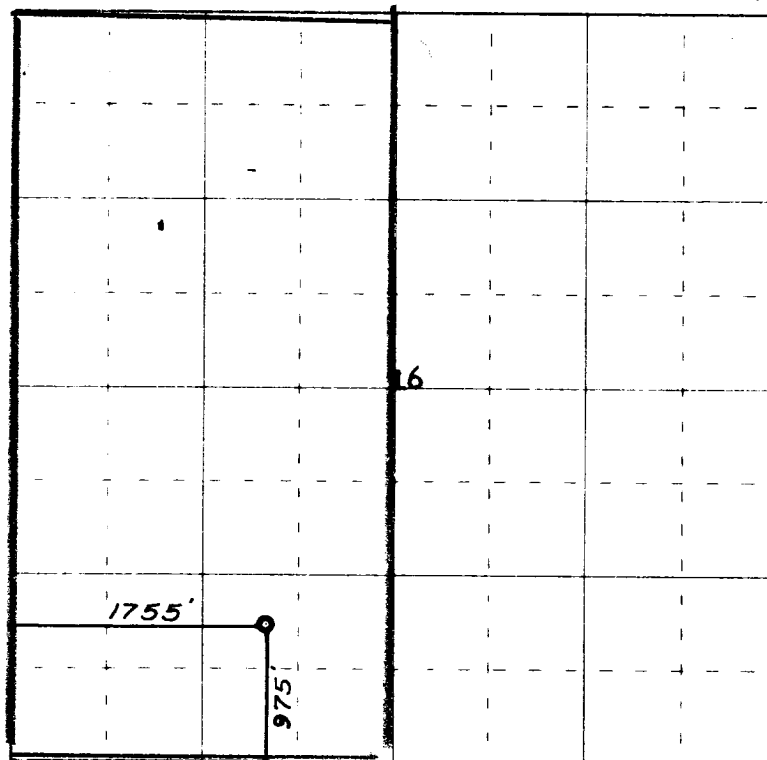

0 330 660 990 1320 1650 1980 2310 2640 2000 1500 1000 500 0

Scale 4 inches equal 1 mile

This is to certify that the above plat was prepared from field notes of actual surveys made by me or under my supervision and that the same are true and correct to the best of my knowledge and belief.

Date Surveyed June 16, 1961

James P. Leese
 Registered Professional Engineer and/or Land Surveyor
 James P. Leese N. Mex. Reg. No. 1463



Farmington, New Mexico