

(SUBMIT IN TRIPLICATE)

UNITED STATES
DEPARTMENT OF THE INTERIOR
GEOLOGICAL SURVEY

Land Office Santa Fe
Lease No. 078266
Unit San Jacinto

SUNDRY NOTICES AND REPORTS ON WELLS

NOTICE OF INTENTION TO DRILL.....	<input checked="" type="checkbox"/>	SUBSEQUENT REPORT OF WATER SHUT-OFF.....
NOTICE OF INTENTION TO CHANGE PLANS.....		SUBSEQUENT REPORT OF SHOOTING OR ACIDIZING.....
NOTICE OF INTENTION TO TEST WATER SHUT-OFF.....		SUBSEQUENT REPORT OF ALTERING CASING.....
NOTICE OF INTENTION TO RE-DRILL OR REPAIR WELL.....		SUBSEQUENT REPORT OF RE-DRILLING OR REPAIR.....
NOTICE OF INTENTION TO SHOOT OR ACIDIZE.....		SUBSEQUENT REPORT OF ABANDONMENT.....
NOTICE OF INTENTION TO PULL OR ALTER CASING.....		SUPPLEMENTARY WELL HISTORY.....
NOTICE OF INTENTION TO ABANDON WELL.....		

(INDICATE ABOVE BY CHECK MARK NATURE OF REPORT, NOTICE, OR OTHER DATA)

September 6, 1956

Well No. 1 is located 1050 ft. from S line and 1750 ft. from E line of sec. 17
~~SE~~
SE Section 17 2N 10W RMPM
(1/4 Sec. and Sec. No.) (Twp.) (Range) (Meridian)
Aztec P.C. San Juan New Mexico
(Field) (County or Subdivision) (State or Territory)

The elevation of the derrick floor above sea level is 5705 ft.

DETAILS OF WORK

(State names of and expected depths to objective sands; show sizes, weights, and lengths of proposed casings; indicate mudding jobs, cementing points, and all other important proposed work)

It is intended to drill a well thru the Pictured Cliffs formation using rotary tools and to perforate and water fracture possible producing zones. Estimated T.D. 2115'.

Casing Program:

9 5/8" at 120' with 125 sacks regular cement circulated to surface.
5 1/2" at 2115' with 75 sacks regular cement, 75 sacks cement at

The NE/4 of Section 17 is dedicated to this well.
SE/4 (SF 078266).

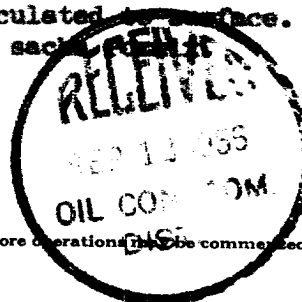

I understand that this plan of work must receive approval in writing by the Geological Survey before operations may be commenced.

Company El Paso Natural Gas Company

Address Box 977
Farmington, New Mexico

By [Signature]
Title Petroleum Engineer

NEW MEXICO
OIL CONSERVATION COMMISSION

Form No. 1

WELL LOCATION AND/OR GAS PRODUCTION PLAT

SEPTEMBER 5, 1956

EL PASO NATURAL GAS COMPANY

SAN JACINTO

SF 078266

1

17

29 N

10 W

1050

SOUTH

1750

EAST

SAN JUAN

5695

PICTURED CLIFF

AZTEC

160 AC.
(1881 PLAT)

Note: All distances are stated in feet from the corner of the section.

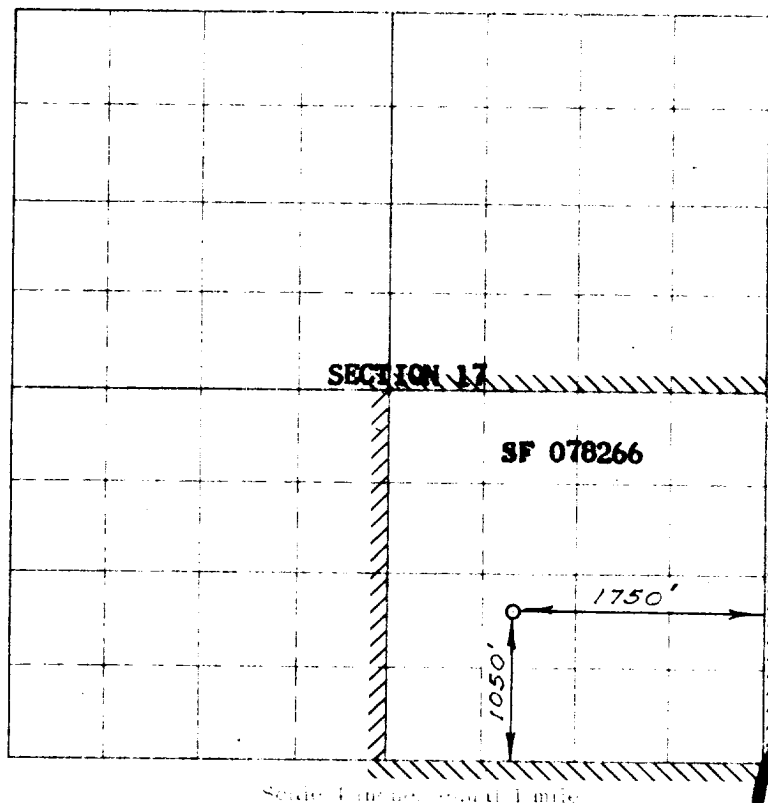

SEP 12 1956
OIL SURVEY
DIST. B

NOTE

This section of
form is to be used
for gas wells only.

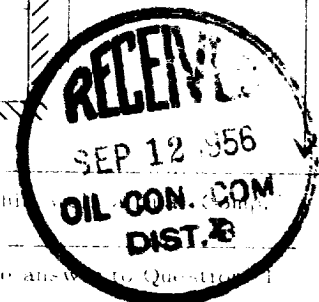

This is to certify that the above plat was prepared from
field notes of actual surveys made by me or under my
supervision and that the same are true and correct to the
best of my knowledge and belief.

Date Surveyed **SEPTEMBER 1, 1956**

E. O. Walker
Registered Professional Engineer and/or Land Surveyor

1. Is this a gas well?
Yes _____
2. If the answer to Question 1
is yes, are there any other fully
completed wells within the
dedicated acreage?

Yes _____ No _____

Name *E. O. Walker*

Position **Petroleum Engineer**

Representing **El Paso Natural Gas Co.**

Address **Box 997, Farmington, N.M.**

(Seal)

Farmington, New Mexico