

NUMBER OF COPIES RECEIVED	
DISTRIBUTION	
SANTA FE	
FILE	
U.S.G.S.	
LAND OFFICE	
TRAIL PORTER	OIL GAS
PRORATION OFFICE	
OPERATOR	

NEW MEXICO OIL CONSERVATION COMMISSION
Santa Fe, New Mexico

Form C-101
Revised (12/1/55)

NOTICE OF INTENTION TO DRILL

Notice must be given to the District Office of the Oil Conservation Commission and approval obtained before drilling or recompletion begins. If changes in the proposed plan are considered advisable, a copy of this notice showing such changes will be returned to the sender. Submit this notice in **QUINTUPLICATE**. One copy will be returned following approval. See additional instructions in Rules and Regulations of the Commission. If State Land submit 6 Copies Attach Form C-128 in triplicate to first 3 copies of form C-101

207 Petr. Club Plaza, Farmington, New Mexico

9/27/61

(Place)

(Date)

OIL CONSERVATION COMMISSION
SANTA FE, NEW MEXICO

6-OCC, 1-Pubco, 1-Hondo, 1-D, 1-F

Gentlemen:

You are hereby notified that it is our intention to commence the Drilling of a well to be known as
Southwest Production Company

(Company or Operator)

Poutz State

(Lease)

Well No. **1**, in **J** (Unit) The well is

located **1912** feet from the **South** line and **2310** feet from the

East

Line of Section **16**, T. **29N**, R. **14W**, NMPM.

(GIVE LOCATION FROM SECTION LINE)

Cha Cha-Gallup Pool, **San Juan** County

If State Land the Oil and Gas Lease is No. **E-7844**

If patented land the owner is.....

Address.....

We propose to drill well with drilling equipment as follows: **Rotary**

The status of plugging bond is **\$10,000.00 Blanket Bond in Effect**

Drilling Contractor **Aspen Drilling Company**
P. O. Box 2060
Farmington, New Mexico

We intend to complete this well in the **Gallup** formation at an approximate depth of **4660 4850** feet.

CASING PROGRAM

We propose to use the following strings of Casing and to cement them as indicated:

Size of Hole	Size of Casing	Weight per Foot	New or Second Hand	Depth	Sacks Cement
12 1/4"	8 5/8"	26#	New	Approx. 215	200
7 7/8"	4 1/2"	10.50#	New	Total Depth	350

If changes in the above plans become advisable we will notify you immediately.

ADDITIONAL INFORMATION (If recompletion give full details of proposed plan of work.)

OCC Order R-2030 for non-standard location dated 7/13/61. 56.625 acres dedicated to well.

Approved.....
Except as follows:

7-26, 19 *61*

Sincerely yours,

Southwest Production Company

(Company or Operator)
Original signed by
By **Carl W. Smith**

Position **Production Superintendent**

Send Communications regarding well to

Name **Southwest Production Company**

Address **207 Petr. Club Plaza, Farmington, N. M.**

OIL CONSERVATION COMMISSION

By *[Signature]*

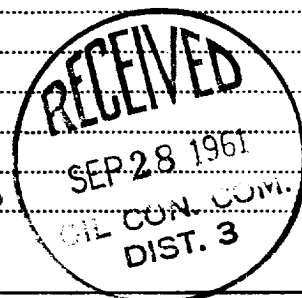

NEW MEXICO OIL CONSERVATION COMMISSION

Well Location and Acreage Dedication Plat

Section A.

Date 9/27/61

Operator SOUTHWEST PRODUCTION COMPANY Lease Foutz State
 Well No. 1 Unit Letter X J Section 16 Township 29 NORTH Range 14 WEST, NMPM
 Located 1912 Feet From the SOUTH Line, 2310 Feet From the EAST Line
 County SAN JUAN G. L. Elevation 5181.0 Dedicated Acreage 56.625 * Acres
 Name of Producing Formation Cha Cha-Gallup Pool Cha Cha-Gallup

1. Is the Operator the only owner in the dedicated area outlined on the plat below? ***Order R-2030**
 Yes X No _____
2. If the answer to question one is "no", have the interests of all the owners been consolidated by communitization agreement or otherwise? Yes _____ No _____. If answer is "yes", Type of Consolidation.

3. If the answer to question two is "no", list all the owners and their respective interests below:

Owner

Land Description

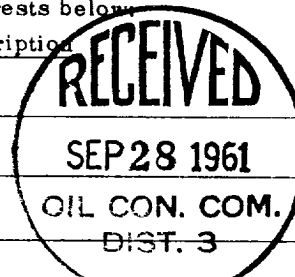

Section B.

Note: All distances must be from outer boundaries of section.

This is to certify that the information in Section A above is true and complete to the best of my knowledge and belief.

Southwest Production Co.

Original signed (Operator)

Carl W. Smith

(Representative)

207 Petr. Club Plaza

(Address)

Farmington, New Mexico

Ref: GLO plat dated 31 August 1882

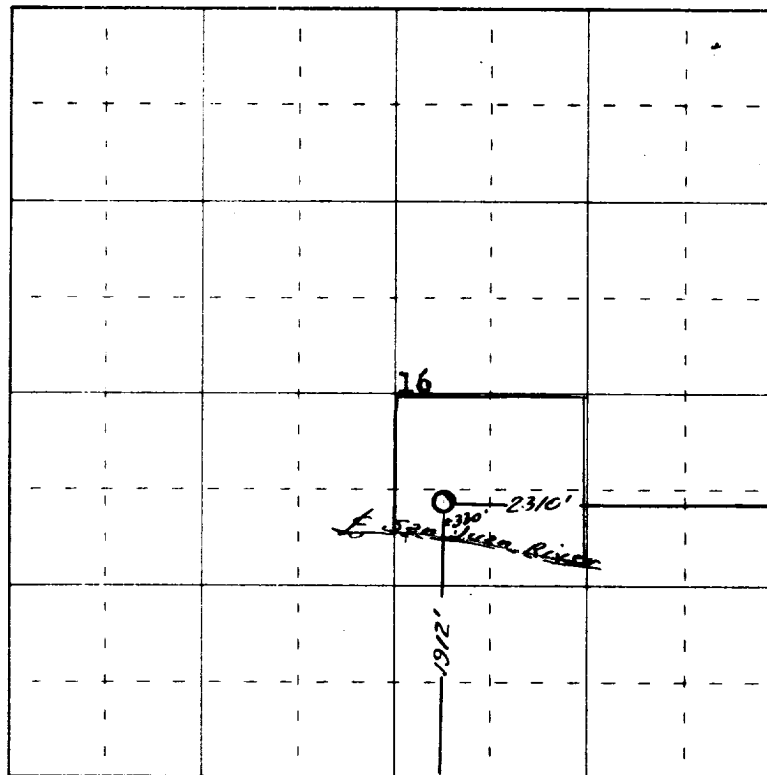

0 330 660 990 1320 1650 1980 2310 2640 2000 1500 1000 500 0

Scale 4 inches equal 1 mile

This is to certify that the above plat was prepared from field notes of actual surveys made by me or under my supervision and that the same are true and correct to the best of my knowledge and belief.

Date Surveyed 1 June 1961

James P. Leese
 Registered Professional Engineer and/or Land Surveyor
 James P. Leese N. Max. Reg. No. 1463

