

Well Location and Acreage Dedication Plat

AMENDED PLAT OCC Order R-2030-A

Section A.

Date

5/10/62

Operator **SOUTHWEST PRODUCTION COMPANY** Lease **FOUTZ # STATE**
 Well No. **1** Unit Letter **K** Section **16** Township **29 NORTH** Range **14 WEST**, NMPM
 Located **1912** Feet From **the SOUTH** Line, **2310** Feet From **the EAST** Line
 County, **SAN JUAN** G. L. Elevation **5181.0** Dedicated Acreage **73.89** Acres
 Name of Producing Formation **GALLUP** Pool **CHA CHA GALLUP**

1. Is the Operator the only owner in the dedicated acreage outlined on the plat below?
 Yes **X** No _____
2. If the answer to question one is "no", have the interests of all the owners been consolidated by communitization agreement or otherwise? Yes _____ No _____. If answer is "yes", Type of Consolidation _____

3. If the answer to question two is "no", list all the owners and their respective interests below:

Owner

Land Description

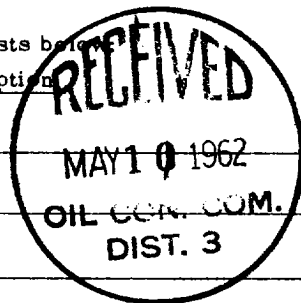

Section B.

This is to certify that the information in Section A above is true and complete to the best of my knowledge and belief.

Southwest Production Company

Original signed (Operator)

Carl W. Smith

(Representative)

Carl Smith, Superintendent

(Address)

Petroleum Club Building**Farmington, New Mexico**

Note: All distances must be from outer boundaries of section.

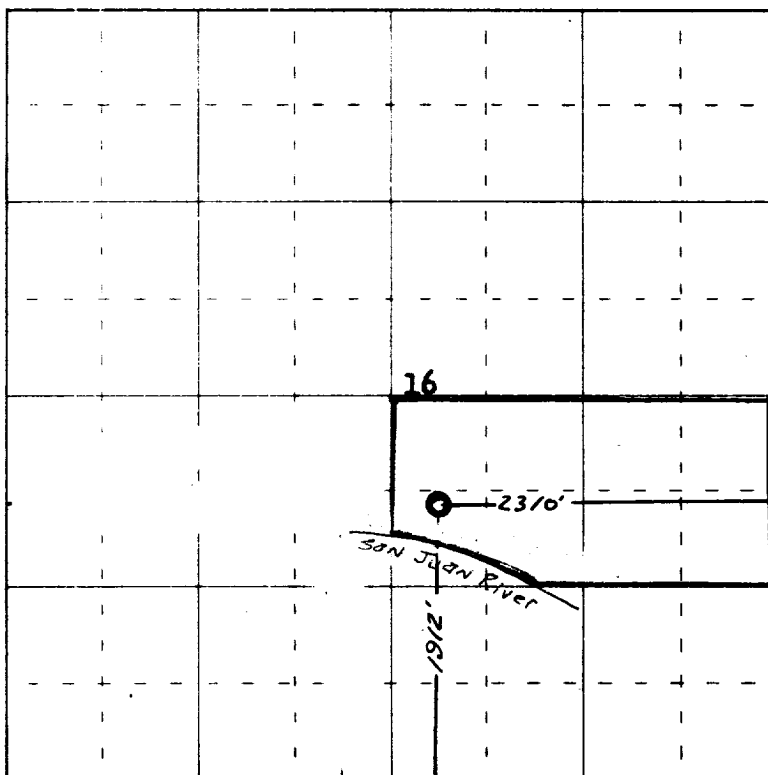

0 330 660 990 1320 1650 1980 2310 2640 2000 1500 1000 500 0

Scale 4 inches equal 1 mile

Ref: GLO plat dated 31 August 1882



(Seal)

rmington

This is to certify that the above plat was prepared from field notes of actual surveys made by me or under my supervision and that the same are true and correct to the best of my knowledge and belief.

Date Surveyed **1 June 1961**

[Signature]
 Professional Engineer and/or Land Surveyor
 Lease **N. Mex. Reg. No. 1462**
 an Engineering Company