

(SUBMIT IN TRIPLICATE)

UNITED STATES
DEPARTMENT OF THE INTERIOR
GEOLOGICAL SURVEY

Indian Agency Navajo
Window Rock, Ariz
Allottee Shell Oil
Lease No. 14-20-603-5036

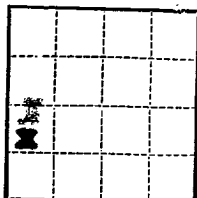

SUNDRY NOTICES AND REPORTS ON WELLS

NOTICE OF INTENTION TO DRILL	<input checked="" type="checkbox"/>	SUBSEQUENT REPORT OF WATER SHUT-OFF	
NOTICE OF INTENTION TO CHANGE PLANS		SUBSEQUENT REPORT OF SHOOTING OR ACIDIZING	
NOTICE OF INTENTION TO TEST WATER SHUT-OFF		SUBSEQUENT REPORT OF ALTERING CASING	
NOTICE OF INTENTION TO REDRILL OR REPAIR WELL		SUBSEQUENT REPORT OF REDRILLING OR REPAIR	
NOTICE OF INTENTION TO SHOOT OR ACIDIZE		SUBSEQUENT REPORT OF ABANDONMENT	
NOTICE OF INTENTION TO PULL OR ALTER CASING		SUPPLEMENTARY WELL HISTORY	
NOTICE OF INTENTION TO ABANDON WELL			

(INDICATE ABOVE BY CHECK MARK NATURE OF REPORT, NOTICE, OR OTHER DATA)

U. S. GEOLOGICAL SURVEY
ALBUQUERQUE, NEW MEXICO

March 24, 1961, 1961

Well No. Shiprock 16 is located 1-8 is located 1980 ft. from SW line and 165 ft. from NE line of sec. 16

14 SW 16 20N 18W EMPM
(4 Sec. and Sec. No.) (Twp.) (Range) (Meridian)
Shiprock Gallup San Juan New Mexico
(Field) (County or Subdivision) (State or Territory)

The elevation of the Q.L. above sea level is 5185 ft.

DETAILS OF WORK

(State names of and expected depths to objective sands; show sizes, weights, and lengths of proposed casings; indicate mudding jobs, cementing points, and all other important proposed work)

Drill 6-3/4" hole to approx. 110' in Upper Gallup Sand, w/ Rotary Air.
Set 5 1/2" OD Cag. & approx. 110' & cement to surface.
Drill 4-3/4" hole to approx. 140', to test Upper Gallup, w/ Rotary Air.
Complete open hole, in case of production.



I understand that this plan of work must receive approval in writing by the Geological Survey before operations may be commenced.

Company Royal Development Co.

Address P. O. Box 1299

Albuquerque, New Mexico

By [Signature]

Title Superintendent