

(SUBMIT IN TRIPLICATE)

UNITED STATES
DEPARTMENT OF THE INTERIOR
GEOLOGICAL SURVEY

Land Office Santa Fe
Lease No. 079509
Unit N/2

RECEIVED

SUNDRY NOTICES AND REPORTS ON WELLS SEP 19 1962

| | |
|---|---|
| NOTICE OF INTENTION TO DRILL..... | SUBSEQUENT REPORT OF WATER SHUT-OFF..... |
| NOTICE OF INTENTION TO CHANGE PLANS..... | SUBSEQUENT REPORT OF SHOOTING OR ACIDIZING..... |
| NOTICE OF INTENTION TO TEST WATER SHUT-OFF..... | SUBSEQUENT REPORT OF ALTERING CASING..... |
| NOTICE OF INTENTION TO RE-DRILL OR REPAIR WELL..... | SUBSEQUENT REPORT OF RE-DRILLING OR REPAIR..... |
| NOTICE OF INTENTION TO SHOOT OR ACIDIZE..... | SUBSEQUENT REPORT OF ABANDONMENT..... |
| NOTICE OF INTENTION TO PULL OR ALTER CASING..... | SUPPLEMENTARY WELL HISTORY..... |
| NOTICE OF INTENTION TO ABANDON WELL..... | |

Revised Flat - Form C-128 showing revised elevation

(INDICATE ABOVE BY CHECK MARK NATURE OF REPORT, NOTICE, OR OTHER DATA)

September 18, 1962, 19

J. Glenn Turner - Owner

Well No. 2-14 is located 1,760 ft. from N line and 1,480 ft. from E line of sec. 14

NE 1/4 Section 14
(1/4 Sec. and Sec. No.)

T 29-N
(Twp.)

R 10-W
(Range)

N.M.P.M.
(Meridian)

Basin Dakota
(Field)

San Juan County
(County or Subdivision)

New Mexico
(State or Territory)

The elevation of the derrick floor above sea level is 5,904 ft.

DETAILS OF WORK

(State names of and expected depths to objective sands; show sizes, weights, and lengths of proposed casings; indicate mudlogging, cementing points, and all other important proposed work)

Note change in elevation. Revised Flat - Form C-128 showing corrected elevation is attached hereto.

September 16, 1962. Spudded well at 10:00 A. M. Drilled 12-1/4" hole to 292 feet.

Run 9 joints 8-5/8", 24# J-55 casing with Texas pattern shoe welded to bottom joint. Tack welded and Bakerlocked bottom 3 collars. Landed at 290'.

Cemented with 200 sacks cement with 2% Cella 2. Slurry weight 15.5#/gal. Pumped 5 barrels water ahead of cement, 17 barrels behind cement. Circulated approximately 5 barrels water ahead of cement, 17 barrels behind cement. Circulated approximately 45 sacks.

After waiting for cement to set, and testing, continued drilling.

Company J. Glenn Turner

Address P. O. Box 726

Farmington, New Mexico

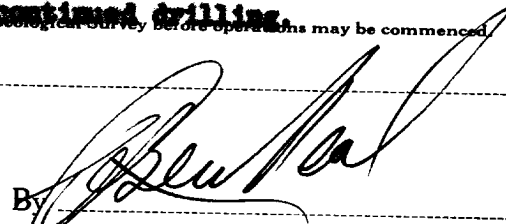
By 
Title C. Deeson Neal, Agent in Farmington

NEW MEXICO OIL CONSERVATION COMMISSION

Well Location and Acreage Dedication Plat

Section A.

Date September 13, 1962

Operator J. GLENN TURNER Lease #2-14
 Well No. _____ Unit Letter G Section 14 Township 29 NORTH Range 10 WEST NMPM
 Located 1760 Feet From the NORTH Line. 1480 Feet From the EAST Line
 County SAN JUAN G. L. Elevation 5893.8 Dedicated Acreage 3/8.11 Acres
 Name of Producing Formation Sabota Pool Sabota

1. Is the Operator the only owner in the dedicated acreage outlined on the plat below?
 Yes ☒ No ☐
 2. If the answer to question one is "no", have the interests of all the owners been consolidated by communitization agreement or otherwise? Yes _____ No _____. If answer is "yes", Type of Consolidation _____

3. If the answer to question two is "no", list all the owners and their respective interests below

Owner

Land Description

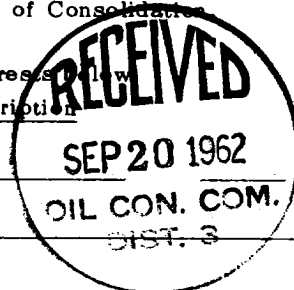
REVISION IN G. L. ELEVATION

Section B.

This is to certify that the information in Section A above is true and complete to the best of my knowledge and belief.

J. Glenn Turner

(Operator)

(Representative)

G. Brown Hall, Agent in Farmington

(Address)

P. O. Box 720Farmington, New Mexico

Note: All distances must be from outer boundaries of section.

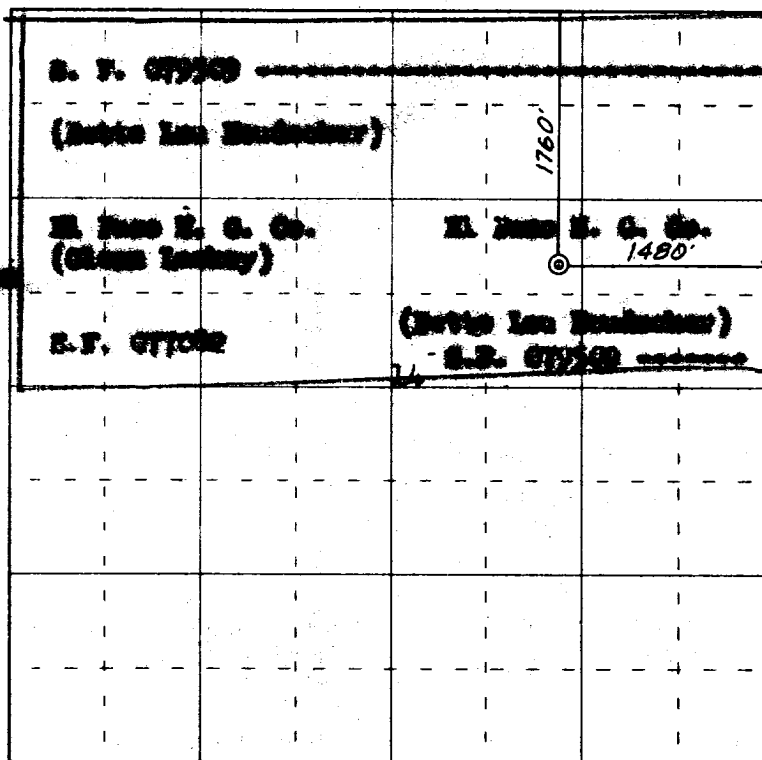

0 330 660 990 1320 1650 1980 2310 2640 2000 1500 1000 500 0

Scale 4 inches equal 1 mile

Ref. GLO Plat Dated 19 April 1887

(Seal)

Farmington, New Mexico

This is to certify that the above plat was prepared from field notes of actual surveys made by me or under my supervision and that the same are true and correct to the best of my knowledge and belief.

Date Surveyed 24 August 1962

James P. Lease
 Registered Professional Engineer and/or Land Surveyor
 James P. Lease N. Mex. Reg. No. 1463