

NEW MEXICO OIL AND GAS OBSERVATION COMMISSION

Well Location and Message to be Printed on Label

AUGUST 15, 1963

Section A.

Operator **EL PASO NATURAL GAS COMPANY** Interest **DUFF** NMO3877
 Well No. **2** Unit Letter **L** Section **5** Township **29-N** Range **11-W** NMPM
 Located **1650** Feet From **SOUTH** Line **1090** Block From **WEST** Line
 County **SAN JUAN** G. L. Elevation **5820** Distance to Nearest **160** Area
 Name of Producing Formation **MESA VERDE** Pool **UNDESIGNATED POOL**

1. Is the Operator the only owner in the dedicated acreage claimed on this certificate?
 Yes No
2. If the answer to question one is "no", have the interests of all the owners been included in a community unitization agreement or otherwise? Yes No If answer is "yes", Please list conditions.

3. If the answer to question two is "no", list all the owners and their respective interests below.

Owner _____ Land Description _____

Section B.

Note: All instances must be true under four corners of certificate.

This is to certify that the information in Section A above is true and complete to the best of my knowledge and belief.

El Paso Natural Gas Company

(Operator)

ORIGINAL SIGNED F. S. OBERLY

(Representative)

Box 990

(Address)

Farmington, New Mexico

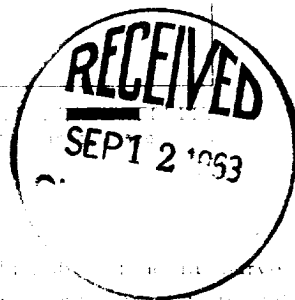
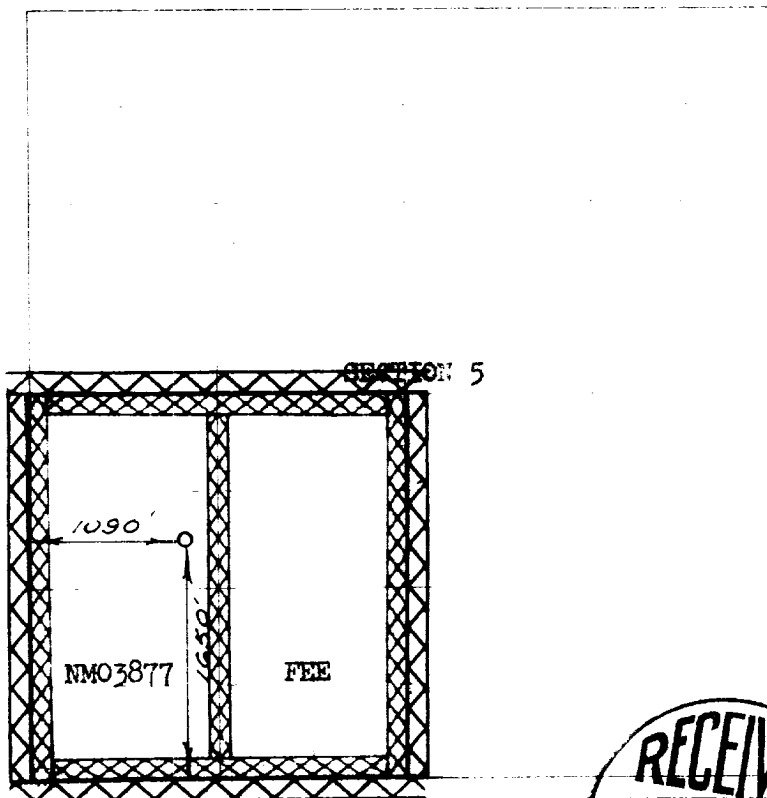

(Seal)

Farmington, New Mexico

MARCH 26, 1963

David C. Wilcox
 Director of Public Lands and Survey