

(SUBMIT IN TRIPLICATE)

UNITED STATES  
DEPARTMENT OF THE INTERIOR  
GEOLOGICAL SURVEY

Budget Bureau No. 42-R300.4  
Approval expires 12-31-60.

Indian Agency

Indian Reservation

Allottee

14-30-000-1945

Lease No.

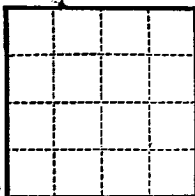

SUNDRY NOTICES AND REPORTS ON WELLS

RECEIVED

NOTICE OF INTENTION TO DRILL	<input checked="" type="checkbox"/>	SUBSEQUENT REPORT OF WATER SHUT-OFF	JAN 24 1963
NOTICE OF INTENTION TO CHANGE PLANS	<input type="checkbox"/>	SUBSEQUENT REPORT OF SHOOTING OR ACIDIZING	
NOTICE OF INTENTION TO TEST WATER SHUT-OFF	<input type="checkbox"/>	SUBSEQUENT REPORT OF ALTERING CASING	
NOTICE OF INTENTION TO REDRILL OR REPAIR WELL	<input type="checkbox"/>	SUBSEQUENT REPORT OF REDRILLING OR REPAIR	U.S. GEOLOGICAL SURVEY
NOTICE OF INTENTION TO SHOOT OR ACIDIZE	<input type="checkbox"/>	SUBSEQUENT REPORT OF ABANDONMENT	FARMINGTON, NEW MEXICO
NOTICE OF INTENTION TO PULL OR ALTER CASING	<input type="checkbox"/>	SUPPLEMENTARY WELL HISTORY	
NOTICE OF INTENTION TO ABANDON WELL	<input type="checkbox"/>		

(INDICATE ABOVE BY CHECK MARK NATURE OF REPORT, NOTICE, OR OTHER DATA)

January 3, 1963

19 63

Well No. 4 is located 2300 ft. from N line and 300 ft. from E line of sec. 3  
SE 1/4 3 30N 10W NN PM  
 (1/4 Sec. and Sec. No.) (Twp.) (Range) (Meridian)  
Alcatraz San Juan County New Mexico  
 (Field) (County or Subdivision) (State or Territory)

The elevation of the derrick floor above sea level is 5105 ft.

DETAILS OF WORK

(State names of and expected depths to objective sands; show sizes, weights, and lengths of proposed casings; indicate mudding jobs, cementing points, and all other important proposed work)

Propose to drill 4-3/4" hole from surface to 400' to test  
 Gullup formation. If sufficient oil shows are encountered will set 2" tubing and  
 complete.

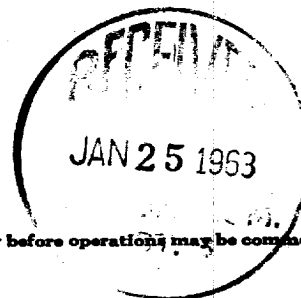

I understand that this plan of work must receive approval in writing by the Geological Survey before operations may be commenced.

Company Harrell Budd  
 Address 1613 Camino Rio  
Farmington, New Mexico

By Harrell Budd  
 Title \_\_\_\_\_

NEW MEXICO OIL CONSERVATION COMMISSION

Well Location and Acreage Dedication Plat

Section A.

Date \_\_\_\_\_

Operator HARRELL BUDD Lease RATTLESNAKE  
 Well No. 4 Unit Letter I Section 3 Township 29 NORTH Range 19 WEST NMPM  
 Located 2260 Feet From the SOUTH Line, 380 Feet From the EAST Line  
 County SAN JUAN G. L. Elevation 5165.3 Dedicated Acreage 40 Acres  
 Name of Producing Formation \_\_\_\_\_ Pool \_\_\_\_\_

1. Is the Operator the only owner in the dedicated acreage outlined on the plat below?  
 Yes ☒ No ☐
2. If the answer to question one is "no", have the interests of all the owners been consolidated by communitization agreement or otherwise? Yes ☐ No ☐ If answer is "yes", Type of Consolidation.
3. If the answer to question two is "no", list all the owners and their respective interests below:

Owner

Land Description

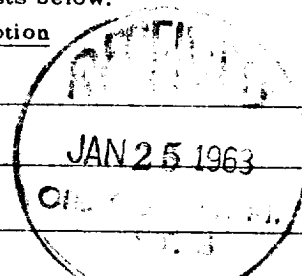

Section B.

This is to certify that the information in Section A above is true and complete to the best of my knowledge and belief.

Harrell Budd  
 (Operator)

\_\_\_\_\_  
 (Representative)

\_\_\_\_\_  
 (Address)

Note: All distances must be from outer boundaries of section.

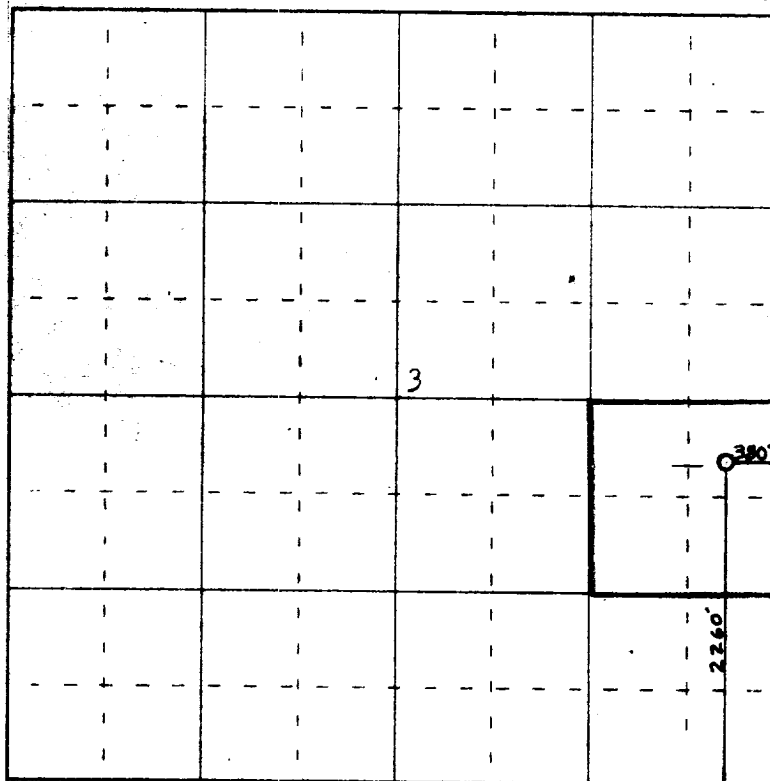

Scale 4 inches equal 1 mile

This is to certify that the above plat was prepared from field notes of actual surveys made by me or under my supervision and that the same are true and correct to the best of my knowledge and belief.

(Seal)

Farmington, New Mexico

Date Surveyed 3 November 1962

James P. Leese  
 Registered Professional Engineer and/or Land Surveyor  
 James P. Leese, N. Mex. Reg. No. 1463