

NO. OF COPIES RECEIVED	6
DISTRIBUTION	
SANTA FE	1
FILE	1
U.S.G.S.	2
LAND OFFICE	1
OPERATOR	1

# NEW MEXICO OIL CONSERVATION COMMISSION

Form C-101  
Revised 1-1-65

5A. Indicate Type of Lease
STATE <input checked="" type="checkbox"/> FEE <input type="checkbox"/>
5. State Oil & Gas Lease No.
<b>E-1686 Original</b>

## APPLICATION FOR PERMIT TO DRILL, DEEPEN, OR PLUG BACK

1a. Type of Work		7. Unit Agreement Name	
b. Type of Well OIL WELL <input type="checkbox"/> GAS WELL <input checked="" type="checkbox"/> OTHER <input type="checkbox"/>		8. Farm or Lease Name	
2. Name of Operator		9. Well No.	
PAN AMERICAN PETROLEUM CORPORATION		1	
3. Address of Operator		10. Field and Pool, or Wildcat	
P. O. Box 480, Farmington, New Mexico		Basin Dakota	
4. Location of Well		12. County	
UNIT LETTER <u>F</u> LOCATED <u>1450</u> FEET FROM THE <u>North</u> LINE		San Juan	
AND <u>1490</u> FEET FROM THE <u>West</u> LINE OF SEC. <u>2</u> TWP. <u>29N</u> RGE. <u>10W</u> NMPM			
21. Elevations (Show whether DF, RT, etc.)		19. Proposed Depth	19A. Formation
Will Report Later		7050'	Dakota
21A. Kind & Status Plug. Bond	21B. Drilling Contractor	20. Rotary or C.T.	
Statewide	Brinkerhoff Drilling Co.	Rotary	
22. Approx. Date Work will start		4-15-65	

## PROPOSED CASING AND CEMENT PROGRAM

SIZE OF HOLE	SIZE OF CASING	WEIGHT PER FOOT	SETTING DEPTH	SACKS OF CEMENT	EST. TOP
12-1/4"	8-5/8"	24#	350	250	Surface
7-7/8"	4-1/2"	10.5#	7050	1500	Surface
(2 Stage Tool Set 100' Below Base of Mesaverde.)					

Copies of location plat are attached.

Copies of any logs run will be furnished upon completion of well.



IN ABOVE SPACE DESCRIBE PROPOSED PROGRAM: IF PROPOSAL IS TO DEEPEN OR PLUG BACK, GIVE DATA ON PRESENT PRODUCTIVE ZONE AND PROPOSED NEW PRODUCTIVE ZONE. GIVE BLOWOUT PREVENTER PROGRAM, IF ANY.

I hereby certify that the information above is true and complete to the best of my knowledge and belief.

Original Signed By Fred L. Nabors, District Engineer  
Signed F. H. Hollingsworth Title \_\_\_\_\_ Date April 7, 1965  
(This space for State Use)

APPROVED BY Emory C. Arnold TITLE Supervisor Dist. # 8 DATE \_\_\_\_\_

CONDITIONS OF APPROVAL, IF ANY:

Subject to approval to Mon. Standard  
unit prior to production

## NEW MEXICO OIL CONSERVATION COMMISSION

Well Location and Acreage Dedication Plat

Section A.

Date **April 6, 1965**

Operator **PAN AMERICAN PETROLEUM CORPORATION** State Gas Unit **"BG"**  
 Well No. **1** Unit **F** Section **2** Township **29 NORTH** Range **10 WEST**  
 Located **1450** Feet From **the NORTH** Line **1490** Feet From **the WEST** Line  
 County **SAN JUAN** G. L. Elevation **Report Later** Dedicated Acreage **328.24** Acres  
 Name of Producing Formation **Dakota** Pool **Basin Dakota**

1. Is the Operator the only owner in the dedicated acreage outlined on the plat below?  
 Yes ☐ No ☒ X
2. If the answer to question one is "no", have the interests of all the owners been consolidated by communitization agreement or otherwise? Yes ☒ X No ☐ If answer is "yes", Type of Consolidation **Communitization and Operating Agreements circulating for signature---all parties have agreed to join in drilling of well.**
3. If the answer to question two is "no", list all the owners and their respective interests below:

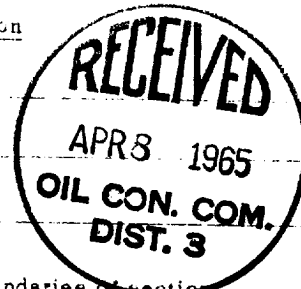
OwnerLand Description

Section B.

This is to certify that the information in Section A above is true and complete to the best of my knowledge and belief.

**PAN AMERICAN PETROLEUM CORP.***F. H. Hollingsworth* (Operator)**F. H. Hollingsworth**

(Representative)

**P. O. Box 480**

(Address)

**Farmington, New Mexico**

Note: All distances must be from outer boundaries of section.

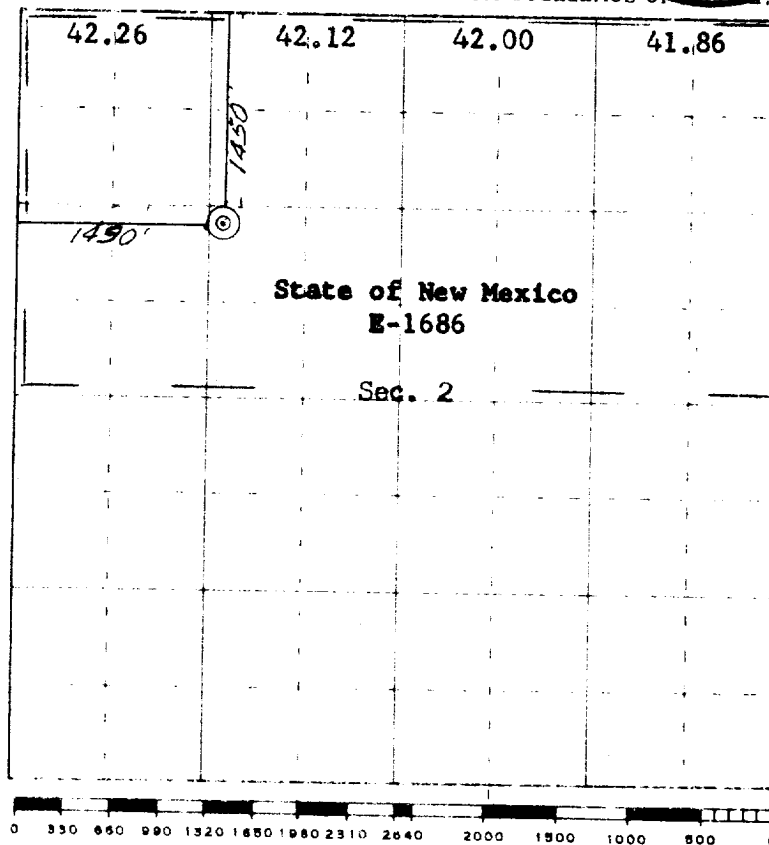

Scale 4 inches equal 1 mile

Ref: GLO plat dated 19 April 1887

This is to certify that the above plat was prepared from field notes of actual surveys made by me or under my supervision and that the same are true and correct to the best of my knowledge and belief.

Date Surveyed **February 19, 1965**

*James P. Leese*  
 Registered Professional Engineer and/or Land Surveyor  
**James P. Leese, N1 Mex. Reg. No. 1463**

