

SUBSCRIBED AND SWORN TO before me this 7th day of May, 19 99.

Mal Benallym
Notary Public

My Commission expires: 6/9/99

FOR OIL CONSERVATION DIVISION USE ONLY:

VIII. CERTIFICATION OF APPROVAL:

This application for Qualification of a Well Workover Project is hereby approved and the above referenced Well is designated as a Well Workover Project pursuant to the "Natural Gas and Crude Oil Production Incentive Act" (Laws 1995, Chapter 15, Sections 1 through 8). By copy of this Application and Certification of Approval, the Division notifies the Secretary of the Taxation and Revenue Department of this Approval and certifies that this Well Workover Project has been completed as of:

12/21, 19 95.

357
District Supervisor, District 3
Oil Conservation Division

Date: 7/19/99

IX. DATE OF NOTIFICATION TO THE SECRETARY OF THE TAXATION AND REVENUE DEPARTMENT.
DATE: _____

UNITED STATES
DEPARTMENT OF THE INTERIOR
BUREAU OF LAND MANAGEMENT

RECEIVED
BLM

Sundry Notices and Reports on Wells 01/19/99 AM 11:26

070 FARMINGTON, NM

1. Type of Well
GAS

2. Name of Operator
BURLINGTON RESOURCES OIL & GAS COMPANY

3. Address & Phone No. of Operator
PO Box 4289, Farmington, NM 87499 (505) 326-9700

4. Location of Well, Footage, Sec., T, R, M
1550' FNL, 1750' FEL, Sec. 2, T-29-N, R-11-W, NMPM

5. Lease Number
SF-080469

6. If Indian, All. or Tribe Name

7. Unit Agreement Name

8. Well Name & Number
Murphy A Com B #3

9. API Well No.
30-045-08790

10. Field and Pool
Aztec Pictured Cliffs

11. County and State
San Juan Co, NM

12. CHECK APPROPRIATE BOX TO INDICATE NATURE OF NOTICE, REPORT, OTHER DATA

Type of Submission	Type of Action
<input type="checkbox"/> Notice of Intent	<input type="checkbox"/> Abandonment <input type="checkbox"/> Change of Plans
<input checked="" type="checkbox"/> Subsequent Report	<input type="checkbox"/> Recompletion <input type="checkbox"/> New Construction
<input type="checkbox"/> Final Abandonment	<input type="checkbox"/> Plugging Back <input type="checkbox"/> Non-Routine Fracturing
	<input type="checkbox"/> Casing Repair <input type="checkbox"/> Water Shut off
	<input type="checkbox"/> Altering Casing <input type="checkbox"/> Conversion to Injection
	<input checked="" type="checkbox"/> Other - Restimulate

13. Describe Proposed or Completed Operations

10-30-98 MIRU.

11-1-98 ND WH. NU BOP. TOOH w/1 1/4" tbg. SDON.

11-3-98 ND BOP. ND WH. PT 2 7/8" csg to 4500 psi/30 min. NU WH. NU BOP. TIH, tag up @ 1890'. CO to 2112'. SDON.

11-4-98 CO to PBDT @ 2170'. Circ hole clean. TOOH. ND BOP. ND WH. RD. Rig rlsd.

11-21-98 PT surf lines to 6000 psi. Frac PC w/330 bbl 20# linear gel, 137,000# 16/30 AZ snd, 205,676 SCF N2. Flow back well.

11-22/12-15-98 Flow well.

12-16-98 TIH, tag up @ 2100'. CO to 2130', PBDT @ 2170'. SDON.

12-17/20-98 Flow well.

12-21-98 Tag up @ 2138'. CO to PBDT. Flow well. Well turned to production.

14. I hereby certify that the foregoing is true and correct.

Signed [Signature] Title Regulatory Administrator Date 12/22/98

(This space for Federal or State Office use)

APPROVED BY _____ Title _____ Date _____

CONDITION OF APPROVAL, if any:

ACCEPTED FOR RECORD

JAN 07 1999

Browsing: MURPHY A COM B | 3 | 50773A
Table(P): PRODUCT/M,P,H,E,T,Z,C,O,D,N
Item: 2/18/19 Name: DATE Ty

--DATE--	----OIL----	----GAS----	---WAT
	Bbl	Mcf	Bbl
10/31/97	699		
11/30/97	660		
12/31/97	666		
01/31/98	653		
02/28/98	577		
03/31/98	582		
04/30/98	510		
05/31/98	126		
06/30/98	183		
07/31/98	261		
08/31/98	185		
09/30/98	152		
10/31/98	192		

Expected production before workover
 MURPHY A COM B : 3 : 50773A-1

Prop 42 *

○ WATER Bbls/d

0.1	1	10	100	• OIL
1	10	100	1000	• WATER/GAS
1	10	100	1000	• GAS
1	10	100	1000	• WATER

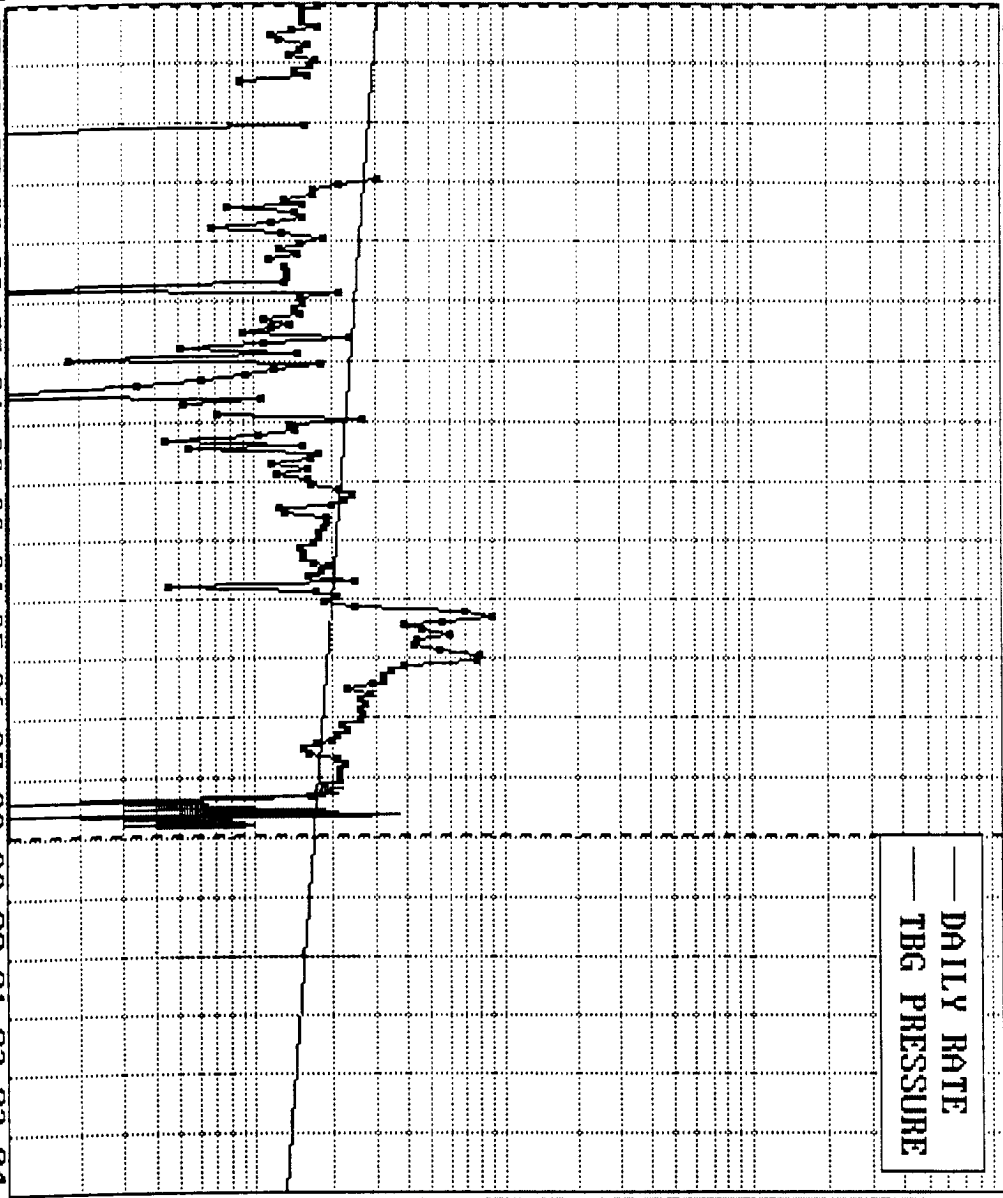

— DAILY RATE
 — TBG PRESSURE

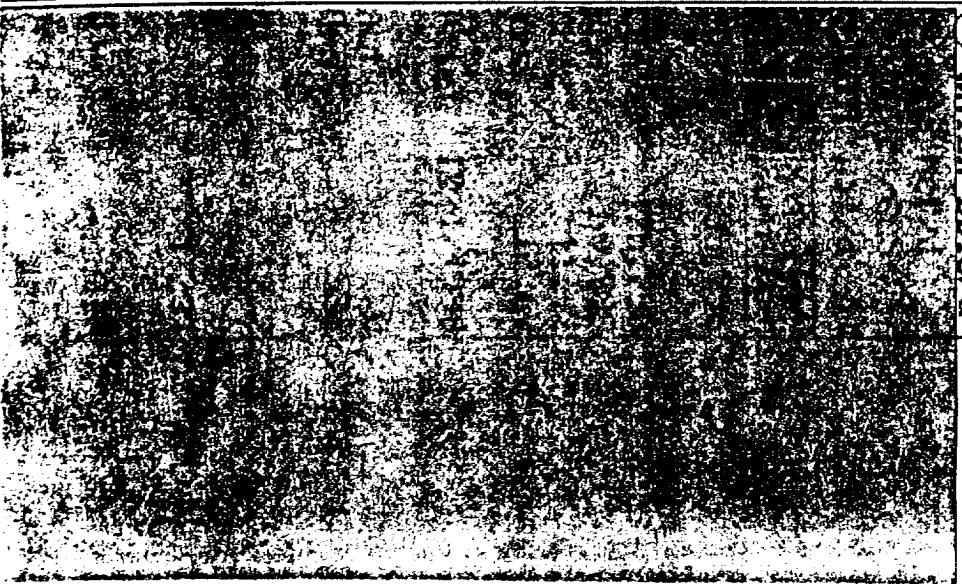

Major = GAS

Expected Production

Murphy A Com B # 3

<u>Month</u>	<u>BBL</u>	<u>MCF</u>		<u>Month</u>	<u>BBL</u>	<u>MCF</u>
12/1/98		523		12/1/18		225
1/1/99		521		1/1/19		225
2/1/99		520		2/1/19		224
3/1/99		518		3/1/19		223
4/1/99		516		4/1/19		222
5/1/99		514		5/1/19		221
6/1/99		512		6/1/19		221
7/1/99		510		7/1/19		220
8/1/99		509		8/1/19		219
9/1/99		507		9/1/19		218
10/1/99		505		10/1/19		218
11/1/99		503		11/1/19		217
12/1/99		502		12/1/19		216
1/1/00		500		1/1/20		215
2/1/00		498		2/1/20		214
3/1/00		496		3/1/20		214
4/1/00		495		4/1/20		213
5/1/00		493		5/1/20		212
6/1/00		491		6/1/20		212
7/1/00		489		7/1/20		211
8/1/00		488		8/1/20		210
9/1/00		486		9/1/20		209
10/1/00		484		10/1/20		209
11/1/00		483		11/1/20		208
12/1/00		481		12/1/20		207
1/1/01		479		1/1/21		206
2/1/01		478		2/1/21		206
3/1/01		476		3/1/21		205
4/1/01		474		4/1/21		204
5/1/01		473		5/1/21		203
6/1/01		471		6/1/21		203
7/1/01		469		7/1/21		202
8/1/01		468		8/1/21		201
9/1/01		466		9/1/21		201
10/1/01		464		10/1/21		200
11/1/01		463		11/1/21		199
12/1/01		461		12/1/21		199
1/1/02		459		1/1/22		198
2/1/02		458		2/1/22		197
3/1/02		456		3/1/22		196
4/1/02		455		4/1/22		196
5/1/02		453		5/1/22		195
6/1/02		451		6/1/22		194
7/1/02		450		7/1/22		194
8/1/02		448		8/1/22		193
9/1/02		447		9/1/22		192
10/1/02		445		10/1/22		192
11/1/02		444		11/1/22		191

Expected Production

Murphy A Com B # 3

<u>Month</u>	<u>BBL</u>	<u>MCF</u>		<u>Month</u>	<u>BBL</u>	<u>MCF</u>
12/1/02		442		12/1/22		190
1/1/03		440		1/1/23		190
2/1/03		439		2/1/23		189
3/1/03		437		3/1/23		188
4/1/03		436		4/1/23		188
5/1/03		434		5/1/23		187
6/1/03		433		6/1/23		186
7/1/03		431		7/1/23		186
8/1/03		430		8/1/23		185
9/1/03		428		9/1/23		184
10/1/03		427		10/1/23		184
11/1/03		425		11/1/23		183
12/1/03		424		12/1/23		183
1/1/04		422		1/1/24		182
2/1/04		421		2/1/24		181
3/1/04		419		3/1/24		181
4/1/04		418		4/1/24		180
5/1/04		416		5/1/24		179
6/1/04		415		6/1/24		179
7/1/04		414		7/1/24		178
8/1/04		412		8/1/24		177
9/1/04		411		9/1/24		177
10/1/04		409		10/1/24		176
11/1/04		408		11/1/24		176
12/1/04		406		12/1/24		175
1/1/05		405		1/1/25		174
2/1/05		403		2/1/25		174
3/1/05		402		3/1/25		173
4/1/05		401		4/1/25		173
5/1/05		399		5/1/25		172
6/1/05		398		6/1/25		171
7/1/05		396		7/1/25		171
8/1/05		395		8/1/25		170
9/1/05		394		9/1/25		170
10/1/05		392		10/1/25		169
11/1/05		391		11/1/25		168
12/1/05		390		12/1/25		168
1/1/06		388		1/1/26		167
2/1/06		387		2/1/26		167
3/1/06		385		3/1/26		166
4/1/06		384		4/1/26		165
5/1/06		383		5/1/26		165
6/1/06		381		6/1/26		164
7/1/06		380		7/1/26		164
8/1/06		379		8/1/26		163
9/1/06		377		9/1/26		163
10/1/06		376		10/1/26		162
11/1/06		375		11/1/26		161

Expected Production

Murphy A Com B # 3

<u>Month</u>	<u>BBL</u>	<u>MCF</u>		<u>Month</u>	<u>BBL</u>	<u>MCF</u>
12/1/06		374		12/1/26		161
1/1/07		372		1/1/27		160
2/1/07		371		2/1/27		160
3/1/07		370		3/1/27		159
4/1/07		368		4/1/27		159
5/1/07		367		5/1/27		158
6/1/07		366		6/1/27		157
7/1/07		364		7/1/27		157
8/1/07		363		8/1/27		156
9/1/07		362		9/1/27		156
10/1/07		361		10/1/27		155
11/1/07		359		11/1/27		155
12/1/07		358		12/1/27		154
1/1/08		357		1/1/28		154
2/1/08		356		2/1/28		153
3/1/08		354		3/1/28		153
4/1/08		353		4/1/28		152
5/1/08		352		5/1/28		152
6/1/08		351		6/1/28		151
7/1/08		349		7/1/28		150
8/1/08		348		8/1/28		150
9/1/08		347		9/1/28		149
10/1/08		346		10/1/28		149
11/1/08		345		11/1/28		148
12/1/08		343		12/1/28		148
1/1/09		342		1/1/29		147
2/1/09		341		2/1/29		147
3/1/09		340		3/1/29		146
4/1/09		339		4/1/29		146
5/1/09		337		5/1/29		145
6/1/09		336		6/1/29		145
7/1/09		335		7/1/29		144
8/1/09		334		8/1/29		144
9/1/09		333		9/1/29		143
10/1/09		331		10/1/29		143
11/1/09		330		11/1/29		142
12/1/09		329		12/1/29		142
1/1/10		328		1/1/30		141
2/1/10		327		2/1/30		141
3/1/10		326		3/1/30		140
4/1/10		325		4/1/30		140
5/1/10		323		5/1/30		139
6/1/10		322		6/1/30		139
7/1/10		321		7/1/30		138
8/1/10		320		8/1/30		138
9/1/10		319		9/1/30		137
10/1/10		318		10/1/30		137
11/1/10		317		11/1/30		136

Expected Production

Murphy A Com B # 3

<u>Month</u>	<u>BBL</u>	<u>MCF</u>	<u>Month</u>	<u>BBL</u>	<u>MCF</u>
12/1/10		316	12/1/30		136
1/1/11		314	1/1/31		135
2/1/11		313	2/1/31		135
3/1/11		312	3/1/31		134
4/1/11		311	4/1/31		134
5/1/11		310	5/1/31		134
6/1/11		309	6/1/31		133
7/1/11		308	7/1/31		133
8/1/11		307	8/1/31		132
9/1/11		306	9/1/31		132
10/1/11		305	10/1/31		131
11/1/11		304	11/1/31		131
12/1/11		303	12/1/31		130
1/1/12		302	1/1/32		130
2/1/12		300	2/1/32		129
3/1/12		299	3/1/32		129
4/1/12		298	4/1/32		128
5/1/12		297	5/1/32		128
6/1/12		296	6/1/32		128
7/1/12		295	7/1/32		127
8/1/12		294	8/1/32		127
9/1/12		293	9/1/32		126
10/1/12		292	10/1/32		126
11/1/12		291	11/1/32		125
12/1/12		290	12/1/32		125
1/1/13		289	1/1/33		124
2/1/13		288	2/1/33		124
3/1/13		287	3/1/33		124
4/1/13		286	4/1/33		123
5/1/13		285	5/1/33		123
6/1/13		284	6/1/33		122
7/1/13		283	7/1/33		122
8/1/13		282	8/1/33		121
9/1/13		281	9/1/33		121
10/1/13		280	10/1/33		121
11/1/13		279	11/1/33		120
12/1/13		278	12/1/33		120
1/1/14		277	1/1/34		119
2/1/14		276	2/1/34		119
3/1/14		275	3/1/34		119
4/1/14		274	4/1/34		118
5/1/14		273	5/1/34		118
6/1/14		272	6/1/34		117
7/1/14		271	7/1/34		117
8/1/14		270	8/1/34		116
9/1/14		269	9/1/34		116
10/1/14		269	10/1/34		116
11/1/14		268	11/1/34		115

Expected Production

Murphy A Com B # 3

<u>Month</u>	<u>BBL</u>	<u>MCF</u>	<u>Month</u>	<u>BBL</u>	<u>MCF</u>
12/1/14		267	12/1/34		115
1/1/15		266	1/1/35		114
2/1/15		265	2/1/35		114
3/1/15		264	3/1/35		114
4/1/15		263	4/1/35		113
5/1/15		262	5/1/35		113
6/1/15		261	6/1/35		112
7/1/15		260	7/1/35		112
8/1/15		259	8/1/35		112
9/1/15		258	9/1/35		111
10/1/15		257	10/1/35		111
11/1/15		257	11/1/35		110
12/1/15		256	12/1/35		110
1/1/16		255	1/1/36		110
2/1/16		254	2/1/36		109
3/1/16		253	3/1/36		109
4/1/16		252	4/1/36		109
5/1/16		251	5/1/36		108
6/1/16		250	6/1/36		108
7/1/16		249	7/1/36		107
8/1/16		249	8/1/36		107
9/1/16		248	9/1/36		107
10/1/16		247	10/1/36		106
11/1/16		246	11/1/36		106
12/1/16		245	12/1/36		106
1/1/17		244	1/1/37		105
2/1/17		243	2/1/37		105
3/1/17		243	3/1/37		104
4/1/17		242	4/1/37		104
5/1/17		241	5/1/37		104
6/1/17		240	6/1/37		103
7/1/17		239	7/1/37		103
8/1/17		238	8/1/37		103
9/1/17		237	9/1/37		102
10/1/17		237	10/1/37		102
11/1/17		236	11/1/37		102
12/1/17		235	12/1/37		101
1/1/18		234	1/1/38		101
2/1/18		233	2/1/38		100
3/1/18		233	3/1/38		100
4/1/18		232	4/1/38		100
5/1/18		231	5/1/38		99
6/1/18		230	6/1/38		99
7/1/18		229	7/1/38		99
8/1/18		228	8/1/38		98
9/1/18		228	9/1/38		98
10/1/18		227	10/1/38		98
11/1/18		226	11/1/38		97