

LTR



Job separation sheet

NEW MEXICO OIL CONSERVATION COMMISSION
Santa Fe, New Mexico

NOTICE OF INTENTION TO DRILL OR RECOMPLETE

Notice must be given to the District Office of the Oil Conservation Commission and approval obtained before drilling or recompletion begins. If changes in the proposed plan are considered advisable, a copy of this notice showing such changes will be returned to the sender. Submit this notice in QUINTUPLICATE. One copy will be returned following approval. See additional instructions in Rules and Regulations of the Commission.

Aztec, New Mexico

(Place)

July 15, 1960

(Date)

OIL CONSERVATION COMMISSION
SANTA FE, NEW MEXICO

Gentlemen:

You are hereby notified that it is our intention to commence the (Drilling) ~~RECOMPLETION~~ of a well to be known as

Grossman-Pettus

(Company or Operator)

Don Stock

(Lease)

, Well No. 1, in E (Unit)

located 1850 feet from the north line and 660 feet from the

west line of Section 3, T. 29N, R. 16W, NMPM.

(GIVE LOCATION FROM SECTION LINE) Under Pool, Santa Fe County

D	C	B	A
E	F	G	H
L	K	J	I
M	N	O	P

If State Land the Oil and Gas Lease is No.

If patented land the owner is Don Stock

Address Waterflow, New Mexico

We propose to drill well with drilling equipment as follows:

Cable tools, surface to total depth

The status of plugging bond is One well bond, issued by Hartford

A & I, mailed to Santa Fe for approval

Drilling Contractor Grossman Drilling Company

We intend to complete this well in the Gallup member of Mancos shale formation at an approximate depth of 3750 feet.

CASING PROGRAM

We propose to use the following strings of Casing and to cement them as indicated:

Size of Hole	Size of Casing	Weight per Foot	New or Second Hand	Depth	Sacks Cement
<u>15"</u>	<u>13 3/8"</u>		<u>used</u>	<u>100'</u>	<u>70</u>
<u>10"</u>	<u>8"</u>		<u>used</u>	<u>1800'</u>	<u>landed, water</u>
<u>6 1/2"</u>	<u>4 1/2"</u>	<u>9.50</u>	<u>new</u>	<u>3750</u>	<u>string</u>

If changes in the above plans become advisable we will notify you immediately.

ADDITIONAL INFORMATION (If recompletion give full details of proposed plan of work.)

JUL 15 1960

Approved _____, 19_____
Except as follows:

OIL CONSERVATION COMMISSION

By A. R. Kendrick
Original Signed Emery C. Arnold
Title _____

Sincerely yours,

GROSSMAN - PETTUS
(Company or Operator)

By W. F. Carr

Position Geologist
Send Communications regarding well to

Name R. L. Grossman
Address 320 South Mesaville
Aztec, New Mexico

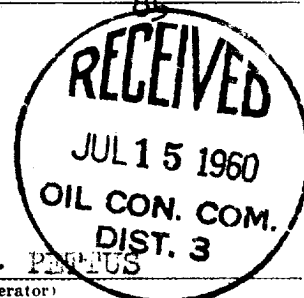

NEW MEXICO OIL CONSERVATION COMMISSION
Well Location and Acreage Dedication Plat

Section A.

Date _____

Operator GROSSMAN AND PETTUS Lease STOCK
Well No. 1 Unit Letter E Section 3 Township 29 N Range 16 W NMPN
Located 1850 Feet From north Line, 660 Feet From west Line
County San Juan G. L. Elevation _____ Dedicated Acreage 40 Acres
Name of Producing Formation _____ Pool _____

1. Is the Operator the only owner* in the dedicated acreage outlined on the plat below?
Yes ☒ No ☐.
2. If the answer to question one is "no," have the interests of all the owners been consolidated by communitization agreement or otherwise? Yes ☐ No ☐. If answer is "yes," Type of Consolidation _____
3. If the answer to question two is "no," list all the owners and their respective interests below:

Owner

Land Description



Section B

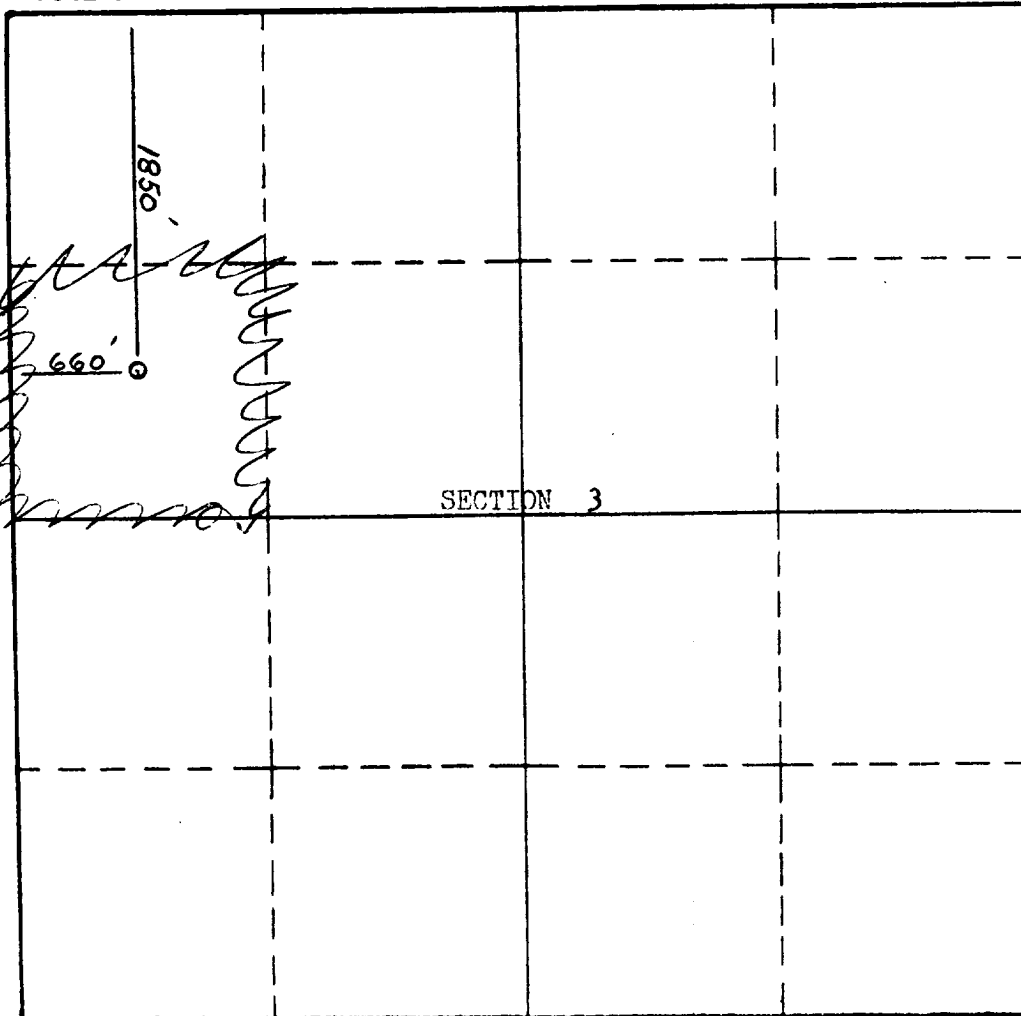

This is to certify that the information in Section A above is true and complete to the best of my knowledge and belief.

Grossman - Pettus
(Operator)

W. E. Carr
(Representative)

Arthur M. M.
Address:

This is to certify that the well location shown on the plat in Section B was plotted from field notes of actual surveys made by me or under my supervision and that the same is true and correct to the best of my knowledge and belief.

Date Surveyed July 12, 1960

Stephen H. Kinner
STEPHEN H. KINNER

Registered Professional
Engineer and/or Land Surveyor.

Certificate No. 808