

(SUBMIT IN TRIPLICATE)

UNITED STATES
DEPARTMENT OF THE INTERIOR
GEOLOGICAL SURVEY

Land Office Santa Fe
N.M. 0702
Lease No. N.M. 03369
Unit SW/4 NE/4 Sec. 31,
T-29N, R-10W, N.M.P.M.
San Juan County, N.M.

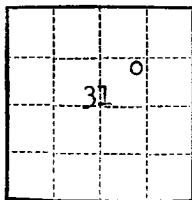

SUNDRY NOTICES AND REPORTS ON WELLS

NOTICE OF INTENTION TO DRILL	<input checked="" type="checkbox"/>	SUBSEQUENT REPORT OF WATER SHUT-OFF	
NOTICE OF INTENTION TO CHANGE PLANS		SUBSEQUENT REPORT OF SHOOTING OR ACIDIZING	
NOTICE OF INTENTION TO TEST WATER SHUT-OFF		SUBSEQUENT REPORT OF ALTERING CASING	
NOTICE OF INTENTION TO RE-DRILL OR REPAIR WELL		SUBSEQUENT REPORT OF RE-DRILLING OR REPAIR	
NOTICE OF INTENTION TO SHOOT OR ACIDIZE		SUBSEQUENT REPORT OF ABANDONMENT	
NOTICE OF INTENTION TO PULL OR ALTER CASING		SUPPLEMENTARY WELL HISTORY	
NOTICE OF INTENTION TO ABANDON WELL			

(INDICATE ABOVE BY CHECK MARK NATURE OF REPORT, NOTICE, OR OTHER DATA)

November 14, 1961

Well No. 2-B Reid is located 1810 ft. from N line and 1600 ft. from E line of sec. 31

SW/4 NE/4 Sec. 31 29-N 10-W N.M.P.M.
(1/4 Sec. and Sec. No.) (Twp.) (Range) (Meridian)

Basin Dakota San Juan New Mexico
(Field) (County or Subdivision) (State or Territory)

The elevation of the derrick floor above sea level is 5584 ft. G.L.

DETAILS OF WORK

(State names of and expected depths to objective sands; show sizes, weights, and lengths of proposed casings; indicate mudlogging jobs, cementing points, and all other important proposed work)

The objective sand is the Dakota Formation anticipated at approx. 6445'.
Proposed Casing Program: 250', 8-5/8" OD., J-55 cemented to surface
6445', 4-1/2" OD., 10.50#, J-55 cemented w/250 sacks.
Run 4 1/2" stage collar, set below Picture Cliff formation, cemented with 100 sacks.
Rotary tools will be employed from surface to T.D. Pipe will be set at approx. 6445'.
Estimated T.D. 6445'.
Well will be sand fraced in an effort to stimulate production.

I understand that this plan of work must receive approval in writing by the Geological Survey before operations may be commenced.

Company SOUTHERN UNION PRODUCTION COMPANY

Address P. O. Box 808

Farmington, New Mexico

By

Gilbert D. Noland Jr.
Gilbert D. Noland, Jr.

Title

Drilling Superintendent

NEW MEXICO OIL CONSERVATION COMMISSION

Well Location and Acreage Dedication Plat

Section A.

Date November 14, 1961

Operator SOUTHERN UNION PRODUCTION COMPANY Lease REID
 Well No. 2- B Unit Letter G Section 31 Township 29 NORTH Range 10 WEST, NMPM
 Located 1810 Feet From the NORTH Line, 1600 Feet From the EAST Line
 County SAN JUAN G. L. Elevation 5584.0 Dedicated Acreage 320 Acres
 Name of Producing Formation Dakota Pool Basin Dakota

1. Is the Operator the only owner in the dedicated acreage outlined on the plat below?
 Yes _____ No X
2. If the answer to question one is "no", have the interests of all the owners been consolidated by communitization agreement or otherwise? Yes X No _____. If answer is "yes", Type of Consolidation.
Communitization Agreement
3. If the answer to question two is "no", list all the owners and their respective interests below:

Owner

Land Description

RECEIVED

NOV 15 1961

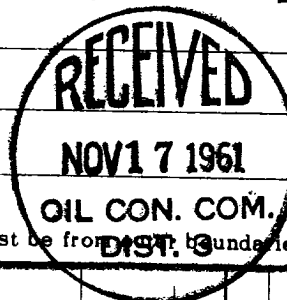
U. S. GEOLOGICAL SURVEY
FARMINGTON, NEW MEXICO

Section B.

This is to certify that the information in Section A above is true and complete to the best of my knowledge and belief.

Southern Union Production Company

(Operator)

Gilbert D. Noland, Jr.

(Representative)

Gilbert D. Noland, Jr.

(Address)

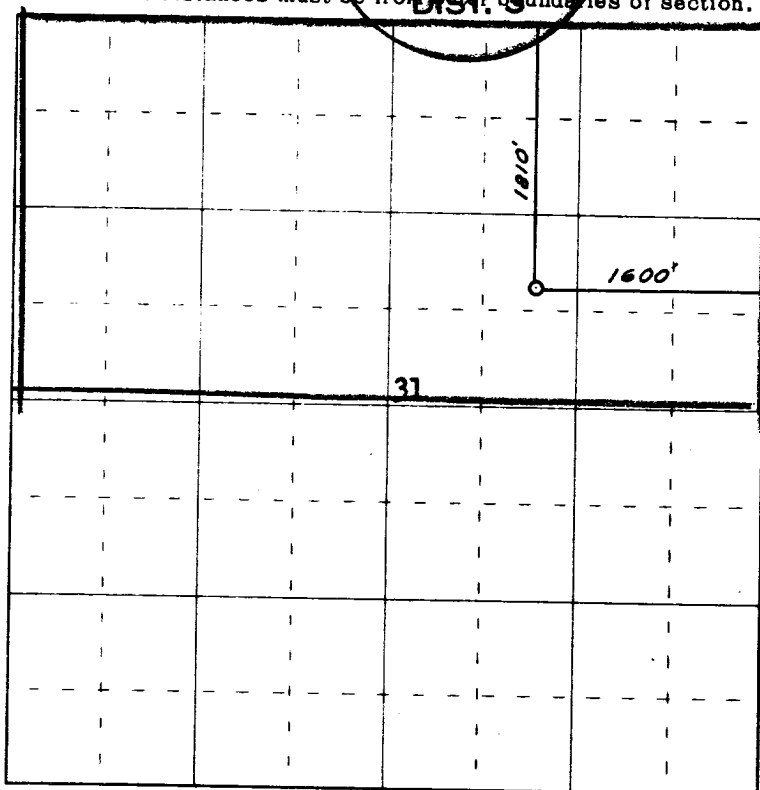
P. O. Box 808Farmington, New MexicoNote: All distances must be from DIST. 3 boundaries of section.

0 330 660 990 1320 1650 1980 2310 2640 2000 1500 1000 500 0

Scale 4 inches equal 1 mile

Ref: GLO plat dated 19 April 1881



Farmington, New Mexico

This is to certify that the above plat was prepared from field notes of actual surveys made by me or under my supervision and that the same are true and correct to the best of my knowledge and belief.

Date Surveyed 9 November 1961

James P. Leese
 Registered Professional Engineer and/or Land Surveyor
 James P. Leese N. Mex. Reg. No. 1463