

(SUBMIT IN TRIPLICATE)

UNITED STATES  
DEPARTMENT OF THE INTERIOR  
GEOLOGICAL SURVEY

Budget Bureau No. 42-R368.4  
Approval expires 12-31-60.

Land Office New Mexico  
Lease No. 019405  
Unit Bloomfield

SUNDRY NOTICES AND REPORTS ON WELLS

NOTICE OF INTENTION TO DRILL	<input checked="" type="checkbox"/>	SUBSEQUENT REPORT OF WATER SHUT-OFF	
NOTICE OF INTENTION TO CHANGE PLANS		SUBSEQUENT REPORT OF SHOOTING OR ACIDIZING	
NOTICE OF INTENTION TO TEST WATER SHUT-OFF		SUBSEQUENT REPORT OF ALTERING CASING	
NOTICE OF INTENTION TO RE-DRILL OR REPAIR WELL		SUBSEQUENT REPORT OF RE-DRILLING OR REPAIR	
NOTICE OF INTENTION TO SHOOT OR ACIDIZE		SUBSEQUENT REPORT OF ABANDONMENT	
NOTICE OF INTENTION TO PULL OR ALTER CASING		SUPPLEMENTARY WELL HISTORY	
NOTICE OF INTENTION TO ABANDON WELL			

(INDICATE ABOVE BY CHECK MARK NATURE OF REPORT, NOTICE, OR OTHER DATA)

U. S. GEOLOGICAL SURVEY  
WASHINGTON, D. C. 20508  
NEW MEXICO  
AUG 15 1960

August 12

Well No. 1 is located 1140 ft. from N line and 920 ft. from E line of sec. 17  
NE Sec. 17 (Sec. and Sec. No.)  
Wildcat Dakota (Field)  
29 N (Twp.) 11 W (Range) N.M.P.M. (Meridian)  
San Juan (County or Subdivision) New Mexico (State or Territory)

The elevation of the Ground ~~surface~~ above sea level is 5622 ft.

DETAILS OF WORK

(State names of and expected depths to objective sands; show sizes, weights, and lengths of proposed casings; indicate mudding jobs, cementing points, and all other important proposed work)

It is intended to drill a well thru the Dakota formation using rotary tools and to perforate & water fracture possible producing zones.  
Estimate Total Depth 6516.

Casing Program:

10 3/4" @ 120' with 130 sks. cement circulated to surface  
5 1/2" at 6516' with 150 sks. & two stage tool at 130' w/90 sks.

The NE/4;E/2;SE/4;SWSE is dedicated to the Dakota Formation.

I understand that this plan of work must receive approval in writing by the Geological Survey before operations may be commenced.

Company El Paso Natural Gas Company

Address Box 990

Farmington, New Mexico

By Original Signed D. W. Meehan

Title Petroleum Engineer

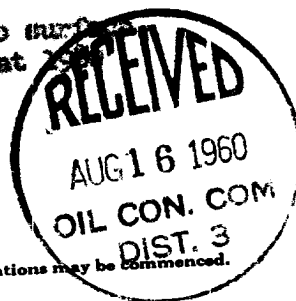

Well Location and Acreage Dedication Plat

Section A.

Date **AUGUST 11, 1960**

Operator **EL PASO NATURAL GAS COMPANY** Lease **BLOOMFIELD NM019405**  
 Well No. **1** Unit Letter **A** Section **17** Township **29-N** Range **11-W** NMPM  
 Located **1140** Feet From **NORTH** Line **990** Feet From **EAST** Line  
 County **SAN JUAN** G. L. Elevation **5622** Dedicated Acreage **280** Acres  
 Name of Producing Formation **DAKOTA** Pool **WILDCAT DAKOTA**

1. Is the Operator the only owner in the dedicated acreage outlined on the plat below?

Yes ☒ No ☐2. If the answer to question one is "no", have the interests of all the owners been consolidated by communitization agreement or otherwise? Yes ☐ No ☐ If answer is "yes", Type of Consolidation.

3. If the answer to question two is "no", list all the owners and their respective interests below:

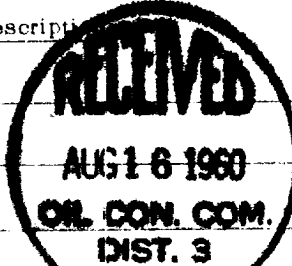
OwnerLand Description

Section B.

This is to certify that the information  
 in Section A above is true and complete  
 to the best of my knowledge and belief.

**El Paso Natural Gas Company**(Operator)  
Original Signed **D. W. Meehan**(Representative)  
**Box 990**(Address)  
**Farmington, New Mexico**

Note: All distances must be from outer boundaries of section

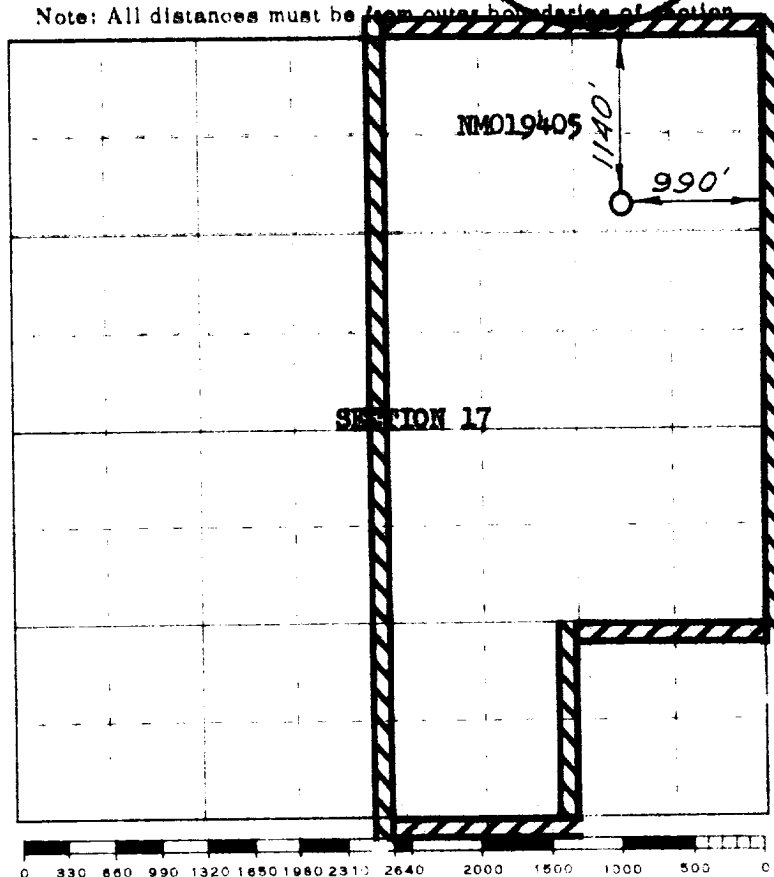

Scale 4 inches equal 1 mile

This is to certify that the above plat was prepared from field notes of actual surveys  
 made by me or under my supervision and that the same are true and correct to the best  
 of my knowledge and belief.

(Seal)

Date Surveyed **AUGUST 3, 1960**

*David O. Kilmer*  
 Registered Professional Engineer and/or Land Surveyor

Farmington, New Mexico