

NOTICE OF INTENTION TO DRILL

Notice must be given to the District Office of the Oil Conservation Commission and approval obtained before drilling or recompletion begins. If changes in the proposed plan are considered advisable, a copy of this notice showing such changes will be returned to the sender. Submit this notice in QUINTUPLICATE. One copy will be returned following approval. See additional instructions in Rules and Regulations of the Commission. If State Land submit 6 Copies Attach Form G-128 in triplicate to first 3 copies of form G-101

Polytechnic Building, 9th & Commerce, Fort Worth, Texas
(Place)

July 22, 1960
(Date)

OIL CONSERVATION COMMISSION
SANTA FE, NEW MEXICO

Gentlemen:

You are hereby notified that it is our intention to commence the Drilling of a well to be known as

W. A. MUNCHIE, JR.

(Company or Operator)

Julander

(Lease)

Well No. 1, in 1 The well is

(Unit)

located 1150 feet from the South line and 1550 feet from the

East

line of Section 31, T. 29 N, R. 11 W, NMPM.

(GIVE LOCATION FROM SECTION LINE) Undesignated Dakota Pool, San Juan County

If State Land the Oil and Gas Lease is No. Mo

If patented land the owner is Ray Young

Address Blancofield, New Mexico

We propose to drill well with drilling equipment as follows: Rotary Rig

with Mud in Hole to T. D. of 6350 feet

The status of plugging bond is \$10,000.00 Blanket Bond

Federal Insurance Company, in effect.

Drilling Contractor Unknown

We intend to complete this well in the Dakota Formation

formation at an approximate depth of 6350 feet.

CASING PROGRAM

We propose to use the following strings of Casing and to cement them as indicated:

Size of Hole	Size of Casing	Weight per Foot	New or Second Hand	Depth	Sacks Cement
<u>11"</u>	<u>8 5/8" OD</u>	<u>24.0#</u>	<u>New</u>	<u>250'</u>	<u>Circulate to surface</u>
<u>7 7/8"</u>	<u>4 1/2" OD</u>	<u>9.5#</u>	<u>New</u>	<u>5600'</u>	<u>200' x out bottom</u>
<u>7 7/8"</u>	<u>4 1/2" OD</u>	<u>11.6#</u>	<u>New</u>	<u>6350'</u>	<u>& 75' x out O.V.</u>
					<u>tool to be set be-</u>
					<u>low base of Frac-</u>
					<u>tured Cliffs</u>
					<u>Formation</u>

If changes in the above plans become advisable we will notify you immediately.

ADDITIONAL INFORMATION (If recompletion give full details of proposed plan of work.)

The prospective producing horizon, Dakota, will be perforated
and fractured with water and sand.

Approved 1960, 19
Except as follows:

OIL CONSERVATION COMMISSION

By 11/11/60

Sincerely yours,

W. A. MUNCHIE, JR.

(Company or Operator)

By L. E. Brock

Position Agent - New Mexico

Send Communications regarding well to

Name L. E. Brock, P. O. Box 2045

Address Farmington, New Mexico

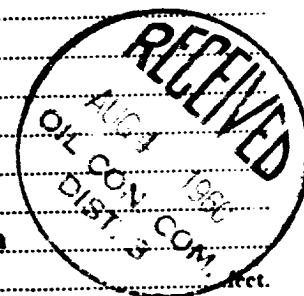

WELL LOCATION AND ACREAGE DEDICATION PLAT

SEE INSTRUCTIONS FOR COMPLETING THIS FORM ON THE REVERSE SIDE

SECTION A

Operator W. A. MONCRIEF, JR.		Lease JULANDER		Well No. 1	
Map Letter J	Section 31	Township 29 NORTH	Range 11 WEST	County SAN JUAN	
Actual Footage Location of Well: 1850 feet from the SOUTH line and 1550 feet from the EAST line					
Ground Level Elev. 5443.0	Producing Formation DAKOTA		Pool UNDESIGNATED DAKOTA		Dedicated Acreage: 320 Acres
1. Is the Operator the only owner in the dedicated acreage outlined on the plat below? YES _____ NO <u>X</u> . ("Owner" means the person who has the right to drill into and to produce from any pool and to appropriate the production either for himself or for himself and another. (65-3-29 (e) NMSA 1935 Comp.)					
2. If the answer to question one is "no," have the interests of all the owners been consolidated by communitization agreement or otherwise? YES <u>X</u> NO _____. If answer is "yes," Type of Consolidation <u>COMMUNITIZATION AGREEMENT</u>					
3. If the answer to question two is "no," list all the owners and their respective interests below:					
Owner SUBBITT OIL COMPANY			Land Description		
FIDELITY TOWER BLDG., DALLAS, TEXAS			NW 1/4 of SE 1/4 of Sect. 31, T 29 N, R 11 W		

SECTION B

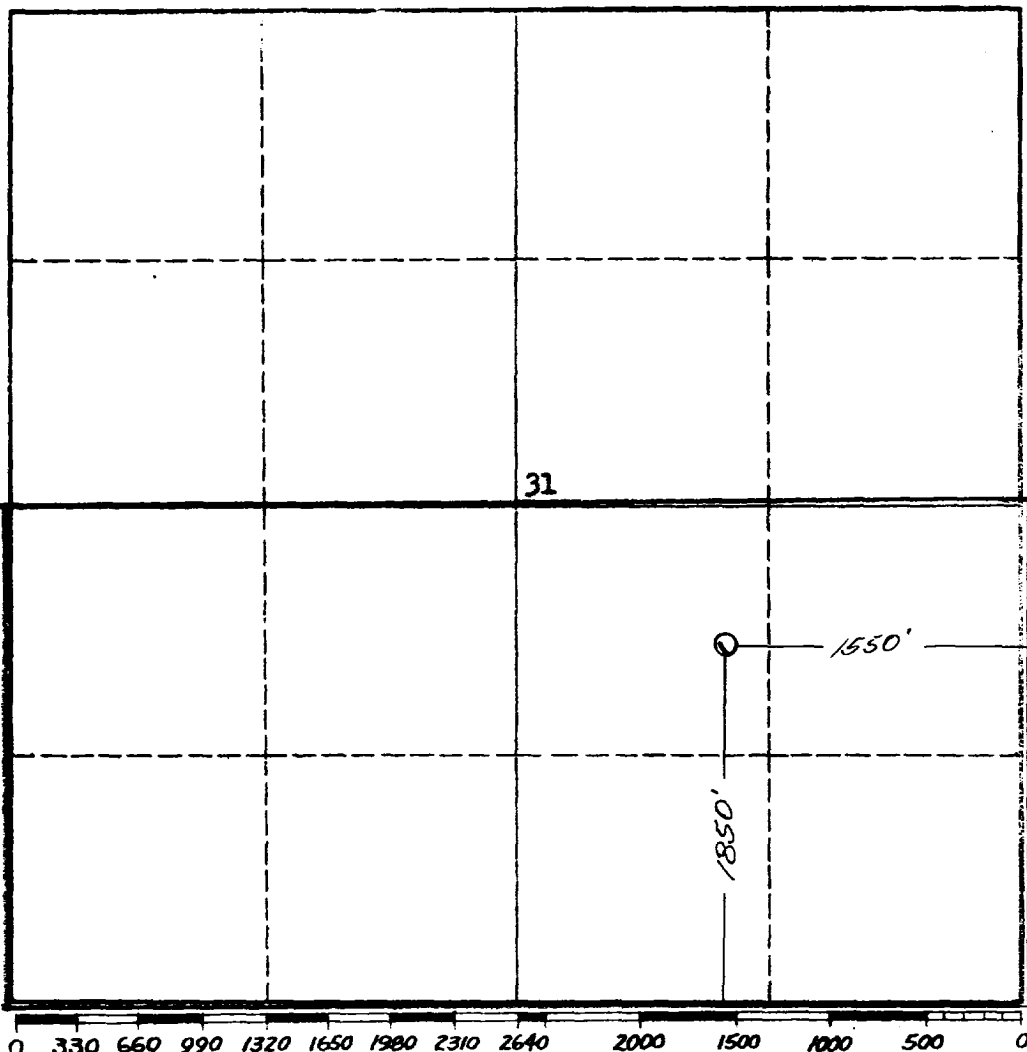

CERTIFICATION

I hereby certify that the information in SECTION A above is true and complete to the best of my knowledge and belief.

Name **Lawrence E. Brock**
AGENT

Position
W. A. MONCRIEF, JR.

Company
July 27, 1960

Date

I hereby certify that the well location shown on the plat in SECTION B was plotted from field notes of actual surveys made by me or under my supervision, and that the same is true and correct to the best of my knowledge and belief.

Date Surveyed

26 July 1960

Registered Professional Engineer
and/or Land Surveyor

James P. Leese
James P. Leese

Certificate No.

1463

INSTRUCTIONS FOR COMPLETION OF FORM C-128

1. Operator shall furnish and certify to the information called for in Section A.
2. Operator shall outline the dedicated acreage for *both* oil and gas wells on the plat in Section B.
3. A registered professional engineer or land surveyor registered in the State of New Mexico or approved by the Commission shall show on the plat the location of the well and certify this information in the space provided.
4. All distances shown on the plat must be from the outer boundaries of the Section.
5. If additional space is needed for listing owners and their respective interests as required in question 3 of Section A, please use space below.

STATE OF NEW MEXICO		
OIL CONSERVATION COMMISSION		
AZTEC DISTRICT OFFICE		
NUMBER OF COPIES RECEIVED		
DISTRIBUTION		
SANTA FE		
FILE		
U.S.G.S.		
LAND OFFICE		
TRANSPORTER	OIL	
	GAS	
PRODUCTION OFFICE		
OPERATOR		