

NO. OF COPIES RECEIVED	5
DISTRIBUTION	
SANTA FE	1
FILE	1
U.S.G.S.	2
LAND OFFICE	
OPERATOR	1

# NEW MEXICO OIL CONSERVATION COMMISSION

30-045-12173

Form C-101  
Revised 1-1-65

5A. Indicate Type of Lease
STATE <input type="checkbox"/> FEE <input checked="" type="checkbox"/>
5. State Oil & Gas Lease No.

## APPLICATION FOR PERMIT TO DRILL, DEEPEN, OR PLUG BACK

1a. Type of Work		7. Unit Agreement Name	
b. Type of Well DRILL <input checked="" type="checkbox"/> DEEPEN <input type="checkbox"/> PLUG BACK <input type="checkbox"/> OIL WELL <input type="checkbox"/> GAS WELL <input checked="" type="checkbox"/> OTHER <input type="checkbox"/> SINGLE ZONE <input type="checkbox"/> MULTIPLE ZONE <input type="checkbox"/>		8. Farm or Lease Name <b>Pearson</b>	
2. Name of Operator <b>CLARENCE W. ADAIR</b>		9. Well No. <b>1</b>	
3. Address of Operator <b>BOX 161, BLOOMFIELD, NEW MEXICO</b>		10. Field and Pool, or Wildcat <b>Astec Fruitland</b>	
4. Location of Well UNIT LETTER <b>F</b> LOCATED <b>1850</b> FEET FROM THE <b>North</b> LINE AND <b>1530</b> FEET FROM THE <b>West</b> LINE OF SEC. <b>29</b> TWP. <b>29 N</b> RGE. <b>10 W</b> NMPM		12. County <b>San Juan</b>	
19. Proposed Depth <b>1650</b>		19A. Formation <b>Fruitland</b>	
20. Rotary or C.T. <b>Rotary</b>		21. Elevations (Show whether DF, RT, etc.) <b>5511 GL</b>	
21A. Kind & Status Plug. Bond <b>One Well enclosed</b>		21B. Drilling Contractor <b>Lee Wilson</b>	
22. Approx. Date Work will start			

### PROPOSED CASING AND CEMENT PROGRAM

SIZE OF HOLE	SIZE OF CASING	WEIGHT PER FOOT	SETTING DEPTH	SACKS OF CEMENT	EST. TOP
8 3/4	5 1/2	15.5	90	35	Surface
8 3/8	4 9/8	6.5	1050	175	Surface

Perforate and fracture the Fruitland formation



IN ABOVE SPACE DESCRIBE PROPOSED PROGRAM: IF PROPOSAL IS TO DEEPEN OR PLUG BACK, GIVE DATA ON PRESENT PRODUCTIVE ZONE AND PROPOSED NEW PRODUCTIVE ZONE. GIVE BLOWOUT PREVENTER PROGRAM, IF ANY.

I hereby certify that the information above is true and complete to the best of my knowledge and belief.

Signed Clarence W. Adair Title Partner Date January 27, 1966

(This space for State Use)

APPROVED BY Ernest C. Smith TITLE Superior Dist. # 3 DATE 2-18-66  
CONDITIONS OF APPROVAL, IF ANY:

APPROVAL VALID  
FOR 90 DAYS UNLESS  
DRILLING COMMENCED

NEW MEXICO OIL CONSERVATION COMMISSION  
WELL LOCATION AND ACREAGE DEDICATION PLAT

Form C-102  
Supersedes C-128  
Effective 1-1-65

All distances must be from the outer boundaries of the Section.

Operator <b>Clermont W. Adair</b>			Lease <b>Pearson</b>		Well No. <b>1</b>
Unit Letter <b>F</b>	Section <b>29</b>	Township <b>29 North</b>	Range <b>10 West</b>	County <b>San Juan</b>	
Actual Footage Location of Well:					
<b>1850</b> feet from the <b>North</b> line and		<b>1830</b> feet from the <b>West</b> line			
Ground Level Elev. <b>5511</b>	Producing Formation <b>Fruitland</b>	Pool <b>Aztec Fruitland</b>	Dedicated Acreage: <b>1.35</b> Acres		

1. Outline the acreage dedicated to the subject well by colored pencil or hachure marks on the plat below.
2. If more than one lease is dedicated to the well, outline each and identify the ownership thereof (both as to working interest and royalty).
3. If more than one lease of different ownership is dedicated to the well, have the interests of all owners been consolidated by communitization, unitization, force-pooling, etc?

☐ Yes ☐ No If answer is "yes," type of consolidation \_\_\_\_\_

If answer is "no," list the owners and tract descriptions which have actually been consolidated. (Use reverse side of this form if necessary.) \_\_\_\_\_

No allowable will be assigned to the well until all interests have been consolidated (by communitization, unitization, forced-pooling, or otherwise) or until a non-standard unit, eliminating such interests, has been approved by the Commission.

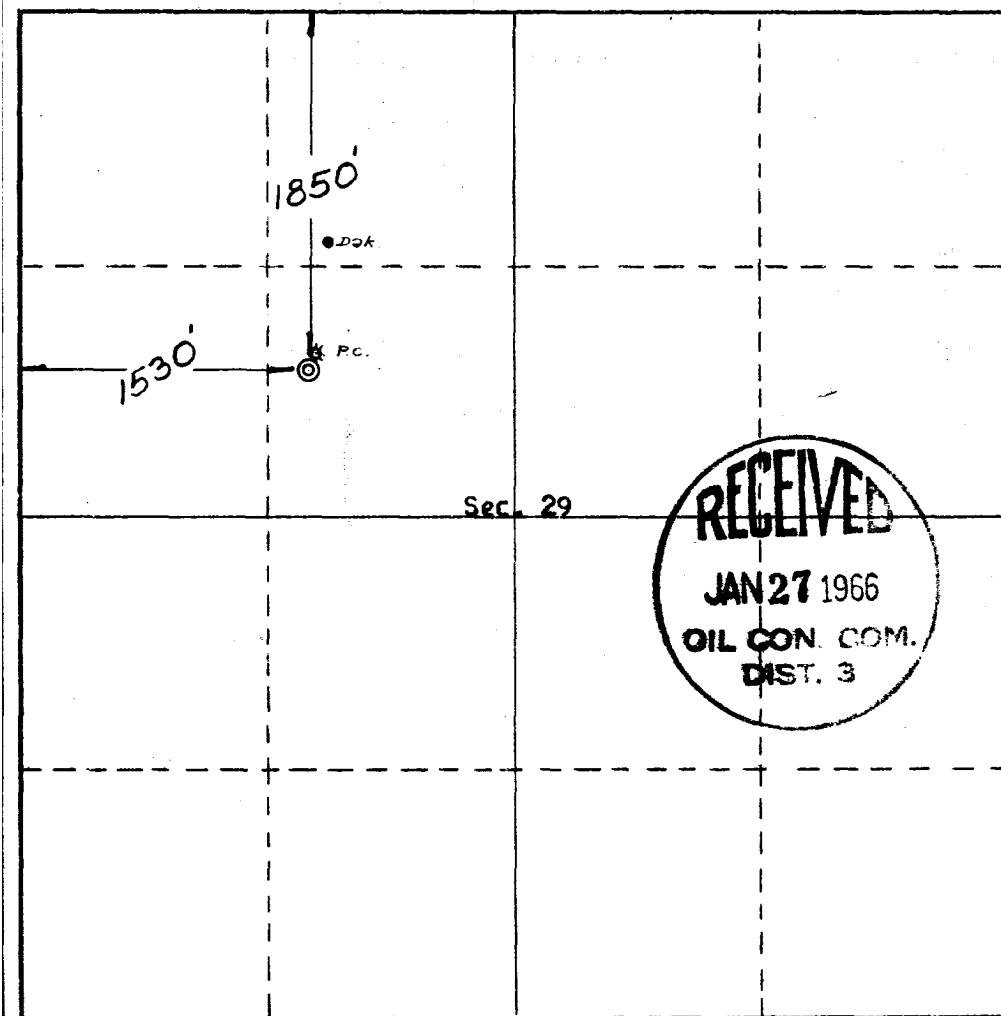

CERTIFICATION

I hereby certify that the information contained herein is true and complete to the best of my knowledge and belief.

Name  
**Clermont W. Adair**

Position  
**Partner**

Company  
**Clermont W. Adair**

Date  
**January 27, 1966**

I hereby certify that the well location shown on this plat was plotted from field notes of actual surveys made by me or under my supervision, and that the same is true and correct to the best of my knowledge and belief.

Date Surveyed  
**January 14, 1966**

Registered Professional Engineer and/or Land Surveyor

**C. V. Chishaw**  
Certificate No.

**3602**

0 330 660 990 1320 1650 1980 2310 2640 2000 1500 1000 500 0

