

(SUBMIT IN TRIPLICATE)

UNITED STATES  
DEPARTMENT OF THE INTERIOR  
GEOLOGICAL SURVEY

Budget Bureau No. 42-R358.4.  
Form Approved.

Land Office Las Cruces  
Lease No. NM 020505  
Unit New Mexico Federal Deep  
Unit 13-W

SUNDRY NOTICES AND REPORTS ON WELLS

NOTICE OF INTENTION TO DRILL	<input checked="" type="checkbox"/>	SUBSEQUENT REPORT OF WATER SHUT-OFF	
NOTICE OF INTENTION TO CHANGE PLANS		SUBSEQUENT REPORT OF SHOOTING OR ACIDIZING	
NOTICE OF INTENTION TO TEST WATER SHUT-OFF		SUBSEQUENT REPORT OF ALTERING CASING	
NOTICE OF INTENTION TO RE-DRILL OR REPAIR WELL		SUBSEQUENT REPORT OF RE-DRILLING OR REPAIR	
NOTICE OF INTENTION TO SHOOT OR ACIDIZE		SUBSEQUENT REPORT OF ABANDONMENT	
NOTICE OF INTENTION TO PULL OR ALTER CASING		SUPPLEMENTARY WELL HISTORY	
NOTICE OF INTENTION TO ABANDON WELL			

(INDICATE ABOVE BY CHECK MARK NATURE OF REPORT, NOTICE, OR OTHER DATA)

July 2, 1962

Well No. 1 is located 2310 ft. from N line and 790 ft. from W line of sec. 13

13 Section 13 7-29-N R-11-W MPM  
(1/4 Sec. and Sec. No.) (Twp.) (Range) (Meridian)  
Basin Dakota San Juan New Mexico  
(Field) (County or Subdivision) (State or Territory)

The elevation of the derrick floor above sea level is \_\_\_\_\_ ft. 5311.0 Ground Elevation

DETAILS OF WORK

(State names of and expected depths to objective sands; show sizes, weights, and lengths of proposed casings; indicate mudding jobs, cementing points, and all other important proposed work)

13-3/8" 36# new casing to be set at approximately 120' and cemented to surface. 4-1/2" 11.6# new casing to be set at approximately 6500'.  
2 stage collar at 2100' and cemented with sufficient volume to circulate back to 13-3/8". Section below 2100' cemented with sufficient volume to protect all pay zones.



I understand that this plan of work must receive approval in writing by the Geological Survey before operations may be commenced.

Company Tidewater Oil Company  
Address Area Office- Box 547, Hobbs, New Mexico  
Dist. Office, Box 1231, Midland, Texas  
Division Office, Box 1404, Houston, Texas  
By J. M. Amis  
Title Authorized Employee

## NEW MEXICO OIL CONSERVATION COMMISSION

## Well Location and Acreage Dedication Plat

## Section A.

Date July 2, 1962

Operator TIDEWATER OIL COMPANY Lease NEW MEXICO FEDERAL DEEP UNIT  
 Well No. 13-W Unit Letter E Section 13 Township 29 NORTH Range 11 WEST, NMPM  
 Located 2310 Feet From the NORTH Line, 790 Feet From the WEST Line  
 County SAN JUAN G. L. Elevation 5311.0 Dedicated Acreage 300 Acres  
 Name of Producing Formation Sandoz Pool Sandoz Sandoz

1. Is the Operator the only owner in the dedicated acreage outlined on the plat below?

Yes      No     2. If the answer to question one is "no", have the interests of all the owners been consolidated by communitization agreement or otherwise? Yes      No     . If answer is "yes", Type of Consolidation.Consolidating and Communitization Agreements now being prepared.

3. If the answer to question two is "no", list all the owners and their respective interests below:

OwnerLand Description

## Section B.

This is to certify that the information in Section A above is true and complete to the best of my knowledge and belief.

Tidewater Oil Company

(Operator)

(Representative)

(Address)

Midland, Texas

Note: All distances must be from outer boundaries of section.

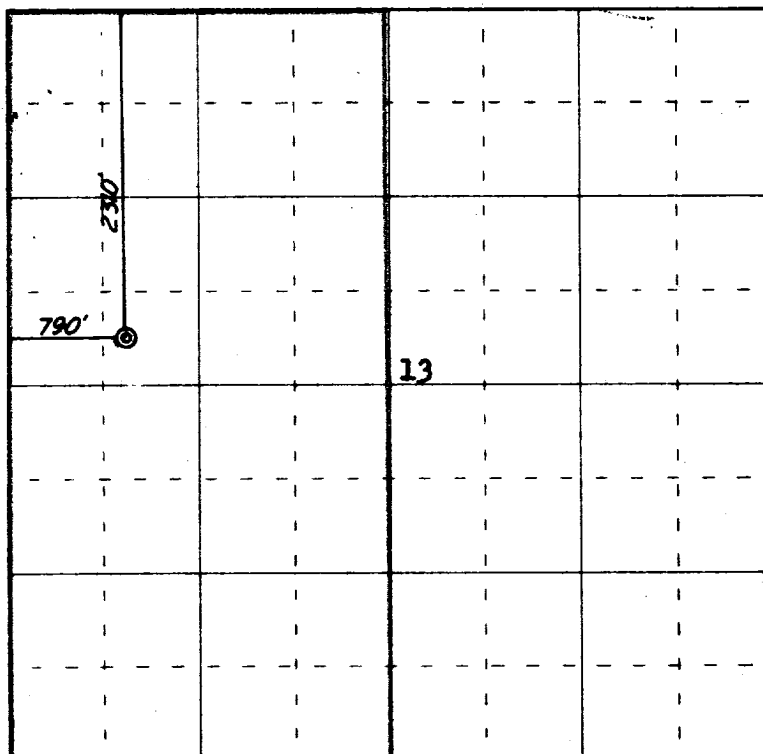

0 330 660 990 1320 1650 1980 2310 2640 2000 1500 1000 500 0

Scale 4 inches equal 1 mile

Ref: GHO plat dated 25 June 1910

This is to certify that the above plat was prepared from field notes of actual surveys made by me or under my supervision and that the same are true and correct to the best of my knowledge and belief.

Date Surveyed 29 June 1962

James P. Leese  
 Registered Professional Engineer and/or Land Surveyor  
 James P. Leese N. Max. Reg. No. 1463  
 San Juan Engineering Company

Farmington, New Mexico