

(SUBMIT IN TRIPLICATE)

UNITED STATES
DEPARTMENT OF THE INTERIOR
GEOLOGICAL SURVEY

Budget Bureau No. 42-R358.4
Approval expires 12-31-60.

Land Office Las Cruces, N.M.
Lease No. NM 03717A
Unit New Mexico Federal Deep
Unit 13 E

SUNDRY NOTICES AND REPORTS ON WELLS

NOTICE OF INTENTION TO DRILL	<input checked="" type="checkbox"/>	SUBSEQUENT REPORT OF WATER SHUT-OFF	
NOTICE OF INTENTION TO CHANGE PLANS		SUBSEQUENT REPORT OF SHOOTING OR ACIDIZING	
NOTICE OF INTENTION TO TEST WATER SHUT-OFF		SUBSEQUENT REPORT OF ALTERING CASING	
NOTICE OF INTENTION TO RE-DRILL OR REPAIR WELL		SUBSEQUENT REPORT OF RE-DRILLING OR REPAIR	
NOTICE OF INTENTION TO SHOOT OR ACIDIZE		SUBSEQUENT REPORT OF ABANDONMENT	
NOTICE OF INTENTION TO PULL OR ALTER CASING		SUPPLEMENTARY WELL HISTORY	
NOTICE OF INTENTION TO ABANDON WELL			

(INDICATE ABOVE BY CHECK MARK NATURE OF REPORT, NOTICE, OR OTHER DATA)

May 4, 1961

Well No. 1 is located 230 ft. from N line and 990 ft. from E line of sec. 13
SE 1/4, NE 1/4 Sec. 13 29 N. 11 W. NMPM
(1/4 Sec. and Sec. No.) (Twp.) (Range) (Meridian)
Undesignated (Dakota) San Juan New Mexico
(Field) (County or Subdivision) (State or Territory)

The elevation of the derrick floor above sea level is _____ ft. Ground Elev. 5611

DETAILS OF WORK

(State names of and expected depths to objective sands; show sizes, weights, and lengths of proposed casings; indicate mudding jobs, cementing points, and all other important proposed work)

13-3/8" 36# New Casing to be set at approximately 120' and cemented to surface. 4-1/2" 11.6# new casing to be set at approximately 6750'. 2 stage collar @ 2100' and cemented with sufficient volume to circulate back to 13-3/8". Section below 2100' cemented with sufficient volume to protect all pay zones.



I understand that this plan of work must receive approval in writing by the Geological Survey before operations may be commenced.

Company Tidewater Oil Company

Address Area Office - Box 547, Hobbs, New Mexico

Dist. Office, Box 1231, Midland, Texas

Division Office, Box 1404, Houston, Texas

By

J. M. Davis

Title

Authorized Employee

NEW MEXICO OIL CONSERVATION COMMISSION

Well Location and Acreage Dedication Plat

Section A.

Date May 4, 1961

Operator Tidewater Oil Co Lease N. M. Federal Deep Unit
Well No. 1-13E Unit Letter H Section 13 Township 29N Range 11W NWPM
Located 2310 Feet From North Line, 990 Feet From East Line
County San Juan G. L. Elevation 5611 Dedicated Acreage 320 Acres
Name of Producing Formation Dakota Pool Undesignated (Dakota)

1. Is the Operator the only owner* in the dedicated acreage outlined on the plat below?
Yes _____ No X.
2. If the answer to question one is "no," have the interests of all the owners been consolidated by communitization agreement or otherwise? Yes X No _____. If answer is "yes," Type of Consolidation Unit drilling and Operating agreement
3. If the answer to question two is "no," list all the owners and their respective interests below:

Owner

Land Description



Section B

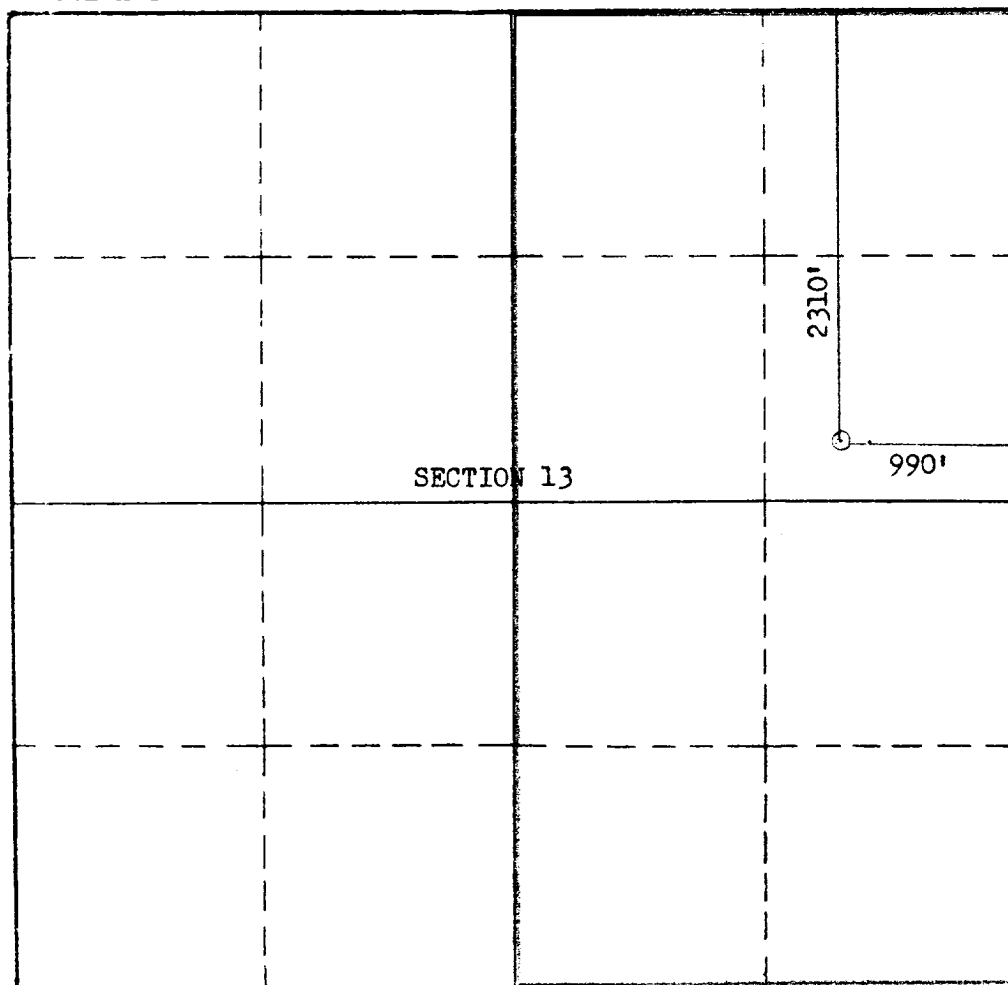

This is to certify that the information in Section A above is true and complete to the best of my knowledge and belief.

Tidewater Oil Company
(Operator)

J. M. Amis
(Representative)

P.O. Box 1231, Midland, Texas
Address

This is to certify that the well location shown on the plat in Section B was plotted from field notes of actual surveys made by me or under my supervision and that the same is true and correct to the best of my knowledge and belief.

Date Surveyed March 8, 1961

Stephen H. Kinney
STEPHEN H. KINNEY

Registered Professional
Engineer and/or Land Surveyor.

Certificate No. 803

(See instructions for completing this form on the reverse side.)