

(SUBMIT IN TRIPPLICATE)

UNITED STATES
DEPARTMENT OF THE INTERIOR
GEOLOGICAL SURVEY

Project Number 100-100000
Field Station
Date
Name

SUNDRY NOTICES AND REPORTS ON WELLS

NOTICE OF INTENTION TO DRILL	<input checked="" type="checkbox"/>	SUBSEQUENT REPORT OF WATER SHUT-OFF	
NOTICE OF INTENTION TO CHANGE PLANS		SUBSEQUENT REPORT OF SHOOTING OR ACIDIZING	
NOTICE OF INTENTION TO TEST WATER SHUT-OFF		SUBSEQUENT REPORT OF ALTERING CASING	
NOTICE OF INTENTION TO RE-DRILL OR REPAIR WELL		SUBSEQUENT REPORT OF RE-DRILLING OR REPAIR	
NOTICE OF INTENTION TO SHOOT OR ACIDIZE		SUBSEQUENT REPORT OF ABANDONMENT	
NOTICE OF INTENTION TO PUMP OR ALTER CASING		SUPPLEMENTARY WELL HISTORY	
NOTICE OF INTENTION TO ABANDON WELL			

RECEIVED
FEB 25 1933
U. S. GEOLOGICAL SURVEY
FARMINGTON, NEW MEXICO

(INDICATE ABOVE BY CHECK MARK NATURE OF REPORT, NOTICE, OR OTHER MARK)

February 21, 1933

Well No. Moore No. 6 is located 11.85 ft. from [N] line and 1.000 ft. from [E] line of sec. 8.

NE 1/4 Sec. 8 Twp. R. S.
(1/4 Sec. and Sec. No.) (Township) (Range) (Section)
Rusha Dakota San Juan New Mexico
(Name) (County or Subdivision) (State)

The elevation of surface is 5974 ft. C.L.

DETAILS OF WORK

(State names of and expected depths to objective sands; show sizes, weights, and lengths of proposed casing; indicate casing and tubing connections, log points, and all other important proposed work.)

It is intended to drill a well with Rotary Tools thru the Dakota formation. For circulation will be used thru 1 1/2" casing and set 7-5/8" casing. For circulation will be used thru the casing and set 4-1/2" casing. Dakota intervals will be perf. & fractured. Estimated total depth 7700'.

Casing Program

10-5/8" - Surf. @ 100' w/120 lbs. cement to surf.
7-5/8" @ 2000' w/120 lbs. cement
4-1/2" @ 7000' w/120 lbs. - 4 1/2" Steel "P" followed by 2 1/2" gal cement.

The 1/2 of Section 8 is dedicated to this well.

I understand that this plan of work must receive approval of the Geological Survey before operations may be commenced.

Company Smith-Young Oil Corporation

Address P. O. Box 1100

Farmington, New Mexico

By [Signature]

Title Manager

NEW MEXICO OIL CONSERVATION COMMISSION

Well Location and Acreage Dedication Plat

Section A.

Date **February 22, 1963**

Operator **DELHI TAYLOR CORPORATION** Lease **Moore**
 Well No. **6** Unit Letter **A** Section **5** Township **30 NORTH** Range **8 WEST** NMPM
 Located **1135** Feet From **the NORTH** Line, **1090** Feet From **the EAST** Line
 County **SAN JUAN** G. L. Elevation **6274.0'** Dedicated Acreage **320** Acres
 Name of Producing Formation **Dakota** Pool **Basin Dakota**

1. Is the Operator the only owner in the dedicated acreage outlined on the plat below?
 Yes **XXX** No _____
2. If the answer to question one is "no", have the interests of all the owners been consolidated by communitization agreement or otherwise? Yes _____ No _____. If answer is "yes", Type of Consolidation.
3. If the answer to question two is "no", list all the owners and their respective interests below:

Owner

Land Description

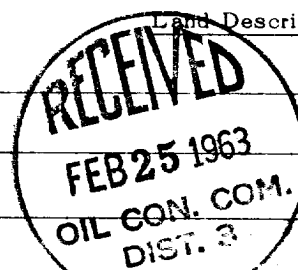

RECEIVED

FEB 25 1963

U. S. GEOLOGICAL SURVEY
FARMINGTON, NEW MEXICO

Section B.

Note: All distances must be from outer boundaries of section.

This is to certify that the information in Section A above is true and complete to the best of my knowledge and belief.

Delhi-Taylor Oil Corporation

(Operator)

A. P. Gibson

(Representative)

P. O. Drawer 1198

(Address)

Farmington, New Mexico

Ref: GLO plat dated 19 April 1881

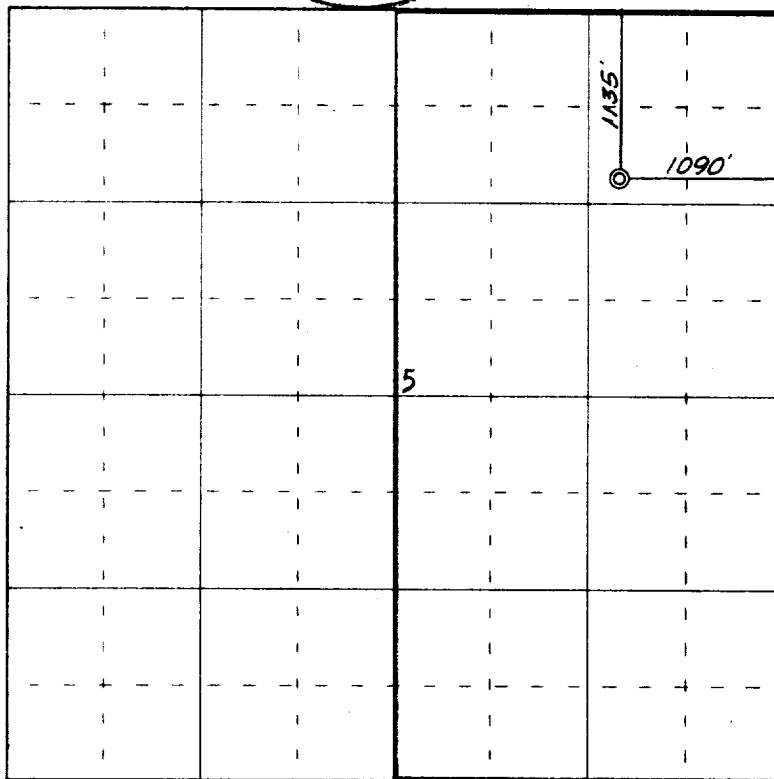

0 330 660 990 1320 1650 1980 2310 2640 2000 1500 1000 500 0

Scale 4 inches equal 1 mile



Farmington, New Mexico

This is to certify that the above plat was prepared from field notes of actual surveys made by me or under my supervision and that the same are true and correct to the best of my knowledge and belief.

Date Surveyed **20 February 1963**

James P. Leese
 Registered Professional Engineer and/or Land Surveyor
 James P. Leese, N. Mex. Reg. No. 1463
 San Juan Engineering Company