

(SUBMIT IN TRIPLICATE)

UNITED STATES
DEPARTMENT OF THE INTERIOR
GEOLOGICAL SURVEY

Land Office Santa Fe
Lease No. 078580
Unit Woodriver

SUNDRY NOTICES AND REPORTS ON WELLS

NOTICE OF INTENTION TO DRILL.....	<input checked="" type="checkbox"/>	SUBSEQUENT REPORT OF WATER SHUT-OFF.....	
NOTICE OF INTENTION TO CHANGE PLANS.....		SUBSEQUENT REPORT OF SHOOTING OR ACIDIZING.....	
NOTICE OF INTENTION TO TEST WATER SHUT-OFF.....		SUBSEQUENT REPORT OF ALTERING CASING.....	
NOTICE OF INTENTION TO RE-DRILL OR REPAIR WELL.....		SUBSEQUENT REPORT OF RE-DRILLING OR REPAIR.....	
NOTICE OF INTENTION TO SHOOT OR ACIDIZE.....		SUBSEQUENT REPORT OF ABANDONMENT.....	
NOTICE OF INTENTION TO PULL OR ALTER CASING.....		SUPPLEMENTARY WELL HISTORY.....	
NOTICE OF INTENTION TO ABANDON WELL.....			

(INDICATE ABOVE BY CHECK MARK NATURE OF REPORT, NOTICE, OR OTHER DATA)

January 23, 1956

Well No. 2 is located 1455 ft. from N line and 1750 ft. from E line of sec. 9

NE section 9
($\frac{1}{4}$ Sec. and Sec. No.)

30N
(Twp.)

6E
(Range)

104PM
(Meridian)

Blanco
(Field)

San Juan
(County or Subdivision)

New Mexico
(State or Territory)

The elevation of the derrick floor above sea level is 6263 ft.

DETAILS OF WORK

(State names of and expected depths to objective sands; show sizes, weights, and lengths of proposed casings; indicate mudlogging jobs, cementing points, and all other important proposed work)

It is intended to drill a well with rotary tools thru the Mesa Verde formation. Mud circulation will be used thru the Pictured Cliffs and set intermediate casing. Gas circulation will be used thru the Mesa Verde and a liner will be set. Possible productive intervals will be perforated and fractured. T.D. 5475'.

Casing Program:

9 5/8" at 170' with 125 sacks cement circulated to the surface.
7" at 316' with 250 sacks cement.
5 1/2" at 5475' with 150 sacks cement.

The E/2 of Section 9 is dedicated to this well.
of 078580 (NW/4, W/2NE/4), of 078581 (E/2NE/4).

I understand that this plan of work must receive approval in writing by the Geological Survey before operations may be commenced.

Company El Paso Natural Gas Company

Address Box 997

Farmington, New Mexico

By

Lawell Wilk

Title Petroleum Engineer

COMPANY EL PASO NATURAL GAS COMPANY

Well Name & No WOODRIVER No. 2

Lease No. SF - 078580

Location 1455' FROM THE NORTH LINE AND 1750' FROM THE EAST LINE.

Being in NE SW NE

Sec 9 T 30 N. R 8 W. N. M. P. M.

SAN JUAN COUNTY, NEW MEXICO

Ground Elevation 6252.7 UNGRADED.

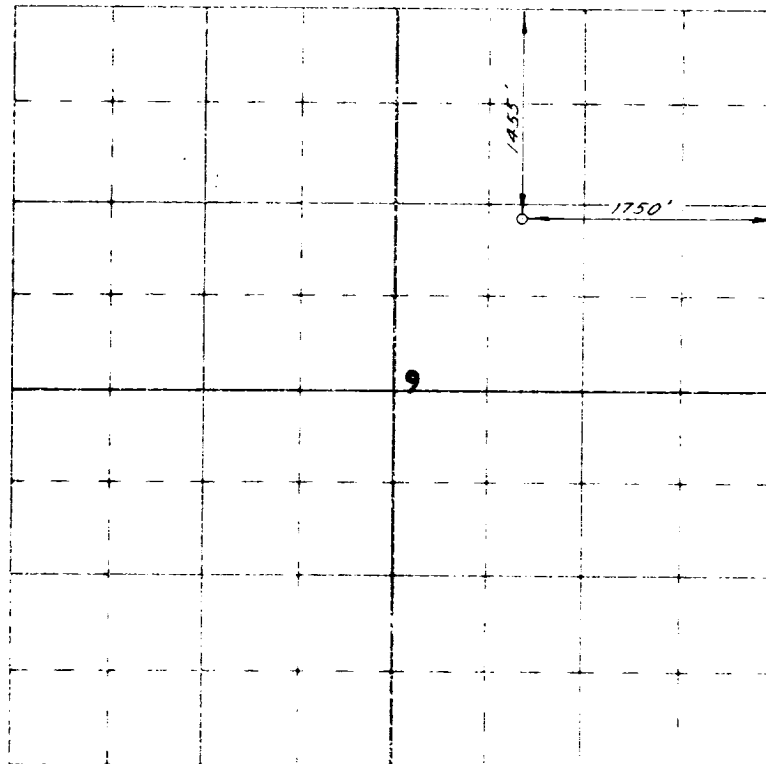

Scale 4 inches equals 1 mile



Surveyed

12 January

19 56

This is to certify that the above plat was prepared from field notes of actual surveys made by me or under my supervision and that the same are true and correct to the best of my knowledge and belief.



James P. Leese
Registered Land Surveyor.
JAMES P. LEESE
N. MEX. REG. NO. 1463

SAN JUAN ENGINEERING CO. FARMINGTON NEW MEXICO

320 ACRES, N/2 OF SECTION (PLAT)