

NUMBER OF COPIES RECEIVED	
DISTRIBUTION	
SANT	
FILE	
U.S.G.S.	
LAND OFFICE	
TRANSPORTER	OIL CAS
PRODUCTION OFFICE	
OPERATOR	

**NEW MEXICO OIL CONSERVATION COMMISSION**  
**Santa Fe, New Mexico**

30-045-13268  
Form C-101  
Revised (12/1/55)

**NOTICE OF INTENTION TO DRILL**

Notice must be given to the District Office of the Oil Conservation Commission and approval obtained before drilling or recompletion begins. If changes in the proposed plan are considered advisable, a copy of this notice showing such changes will be returned to the sender. Submit this notice in QUINTUPLICATE. One copy will be returned following approval. See additional instructions in Rules and Regulations of the Commission. If State Land submit 6 Copies Attach Form C-128 in triplicate to first 3 copies of form C-101

Farmington, New Mexico

(Place)

October 7, 1964

(Date)

OIL CONSERVATION COMMISSION  
SANTA FE, NEW MEXICO

Gentlemen:

You are hereby notified that it is our intention to commence the Drilling of a well to be known as

PAN AMERICAN PETROLEUM CORPORATION

(Company or Operator)

Hutton Gas Unit

(Lease)

Well No. 1, in H The well is

(Unit)

located 1515 feet from the North line and 940 feet from the

East

line of Section 6, T. -29-N, R. -12-W, NMPM.

(GIVE LOCATION FROM SECTION LINE)

Basin Dakota

Pool,

San Juan

County

If State Land the Oil and Gas Lease is No.

If patented land the owner is Mrs. Samuel Lybrook

Address Farmington, New Mexico

We propose to drill well with drilling equipment as follows: Rotary Tools to total depth.

The status of plugging bond is Statewide

Drilling Contractor Cactus Drilling Corp.

Drawer 71

San Angelo, Texas

We intend to complete this well in the Dakota

formation at an approximate depth of 6100 feet.

**CASING PROGRAM**

We propose to use the following strings of Casing and to cement them as indicated:

Size of Hole	Size of Casing	Weight per Foot	New or Second Hand	Depth	Sacks Cement
<u>12-1/4"</u>	<u>8-5/8"</u>	<u>24#</u>	<u>New</u>	<u>350</u>	<u>250</u>
<u>7-7/8"</u>	<u>4-1/2"</u>	<u>10.5#</u>	<u>New</u>	<u>6100</u>	<u>1500 (2-Stage</u>
					<u>Tool set 100'</u>
					<u>below base of</u>

If changes in the above plans become advisable we will notify you immediately.

ADDITIONAL INFORMATION (If recompletion give full details of proposed plan of work.)

Completion will be as indicated upon reaching total depth.  
Copies of any logs run will be furnished upon completion of well.  
Copies of location plat are attached.

Approved 10-7, 19 64  
Except as follows:

Verbally approved October 7, 1964,  
E. C. Arnold to F. H. Hollingsworth.

OIL CONSERVATION COMMISSION

By E. C. Arnold

Sincerely yours,

PAN AMERICAN PETROLEUM CORPORATION

Fred L. Nabors, (Company or Operator) District Engineer

By F. H. HOLLINGSWORTH

Position

Send Communications regarding well to

Name L. O. Speer, Jr.

Address P. O. Box 480, Farmington, New Mexico



## Well Location and Acreage Dedication Plat

Section A.

Date OCTOBER 7, 1964

Operator PAN AMERICAN PETROLEUM CORPORATION Lease HUTTON GAS UNIT  
 Well No. #1 Unit Letter H Section 6 Township 29 NORTH Range 12 WEST NMPM  
 Located 1515 Feet From NORTH Line 940 Feet From EAST Line  
 County SAN JUAN G. L. Elevation REPORT LATER Dedicated Acreage 317.94 Acres  
 Name of Producing Formation DAKOTA Pool BASIN DAKOTA

1. Is the Operator the only owner in the dedicated acreage outlined on the plat below?

Yes        No X2. If the answer to question one is "no", have the interests of all the owners been consolidated by communitization agreement or otherwise? Yes X No        If answer is "yes", Type of Consolidation       

## Declaration of Unit

3. If the answer to question two is "no", list all the owners and their respective interests below:

Owner

Land Description

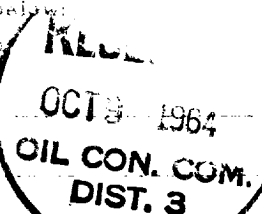

Section B.

Note: All distances must be from outer boundaries of section.

This is to certify that the information in Section A above is true and complete to the best of my knowledge and belief.

PAN AMERICAN PETROLEUM CORPORATION

*F. H. Hollingsworth*  
 F. H. Hollingsworth  
 (Representative)

P. O. Box 480  
 (Address)

Farmington, New Mexico

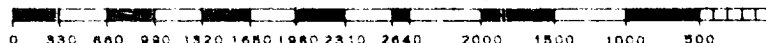
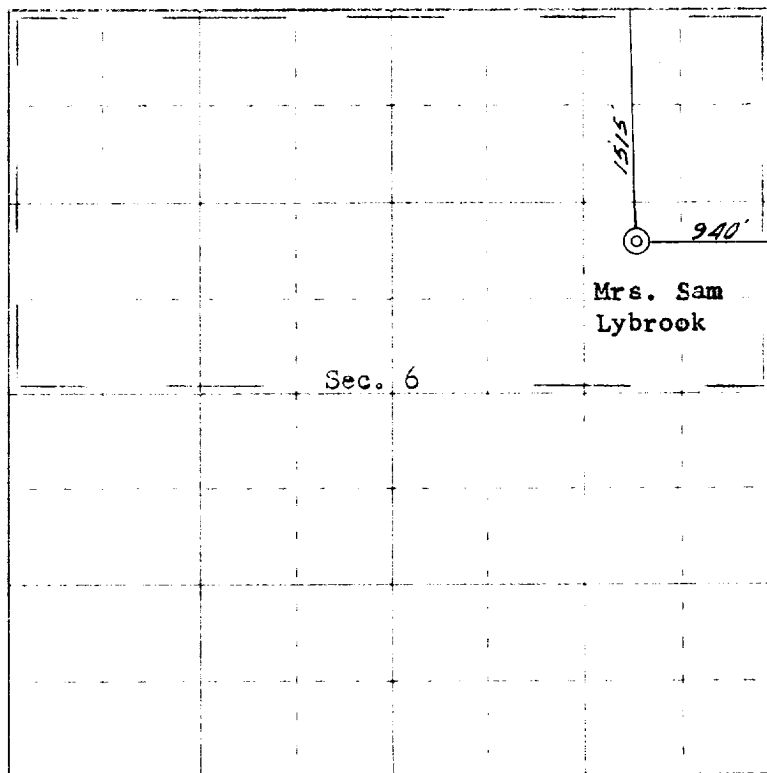

Scale 4 inches equal 1 mile

Ref: GLO plat dated 7 April 1881

This is to certify that the above plat was prepared from field notes of actual surveys made by me or under my supervision and that the same are true and correct to the best of my knowledge and belief.

Date Surveyed October 6, 1964

*James P. Leese*  
 Registered Professional Engineer and/or Land Surveyor  
 James P. Leese, N. Mex. Reg. No. 1463  
 San Juan Engineering Company

Farmington, New Mexico

