

NEW MEXICO OIL CONSERVATION COMMISSION  
Santa Fe, New Mexico

Form C-101  
Revised (12/1/55)

NOTICE OF INTENTION TO DRILL

Notice must be given to the District Office of the Oil Conservation Commission and approval obtained before drilling or recompletion begins. If changes in the proposed plan are considered advisable, a copy of this notice showing such changes will be returned to the sender. Submit this notice in QUINTUPLICATE. One copy will be returned following approval. See additional instructions in Rules and Regulations of the Commission. If State Land submit 6 Copies Attach Form C- 128 in triplicate to first 3 copies of form C-101

Farmington, New Mexico

(Place)

September 23, 1964

(Date)

OIL CONSERVATION COMMISSION  
SANTA FE, NEW MEXICO

Gentlemen:

You are hereby notified that it is our intention to commence the Drilling of a well to be known as  
PAN AMERICAN PETROLEUM CORPORATION

(Company or Operator)

Gallegos Canyon Unit-Dakota

(Lease)

Well No. 187, in F The well is

(Unit)

located 2220 feet from the North line and 1600 feet from the

West

line of Section 30, T-29-N, R-12-W, NMPM.

(GIVE LOCATION FROM SECTION LINE)

Basin Dakota

Pool, San Juan County

If State Land the Oil and Gas Lease is No. ---

If patented land the owner is H. L. Sterling

Address Farmington, New Mexico

We propose to drill well with drilling equipment as follows: Rotary Tools to total depth.

The status of plugging bond is Statewide

Drilling Contractor Brinkerhoff Drlg. Co., Inc.  
870 Denver Club Bldg.  
Denver, Colorado

We intend to complete this well in the Dakota formation at an approximate depth of 5900 feet.

CASING PROGRAM

We propose to use the following strings of Casing and to cement them as indicated:

Size of Hole	Size of Casing	Weight per Foot	New or Second Hand	Depth	Sacks Cement
12-1/4"	8-5/8"	24#	New	350	250 Sacks
7-7/8"	4-1/2"	10.5#	New	5900	1600 Sacks (Two stage tool set
					100' below base of Mesaverde)

If changes in the above plans become advisable we will notify you immediately.

ADDITIONAL INFORMATION (If recompletion give full details of proposed plan of work.)

Completion will be as indicated upon reaching total depth.

Copies of location plat are attached.

Copies of any logs run will be furnished upon completion of well.

Approved  
Except as follows:

9-25, 1964

Sincerely yours,

PAN AMERICAN PETROLEUM CORPORATION

Fred L. Nabors, (Company or Operator) District Engineer

By ORIGINAL SIGNED BY

F. H. HOLLINGSWORTH

Position

Send Communications regarding well to

Name L. O. Speer, Jr.

Address Box 480, Farmington, New Mexico

OIL CONSERVATION COMMISSION

By

STATE OF NEW MEXICO		
OIL CONSERVATION COMMISSION.		
AZTEC DISTRICT OFFICE		
NUMBER OF COPIES RECEIVED		
SANTA FE		
FILE		
U.S.G.S.		
LAND OFFICE		
TRANSPORTER	OIL GAS	
PROMOTION OFFICE		
OPERATOR		

## Well Location and Acreage Dedication Plat

Section A.

Date SEPTEMBER 22, 1964

Operator PAN AMERICAN PETROLEUM CORPORATION Lease GALLEGOS CANYON UNIT - DAKOTA  
 Well No. 187 Unit Letter F Section 30 Township 29 NORTH Range 12 WEST NMPM  
 Located 2220 Feet From NORTH Line, 1600 Feet From WEST Line  
 County SAN JUAN G. L. Elevation REPORT LATER Dedicated Acreage 318.24 Acres  
 Name of Producing Formation DAKOTA Pool BASIN DAKOTA

1. Is the Operator the only owner in the dedicated acreage outlined on the plat below?

Yes ☐ No ☒ X2. If the answer to question one is "no", have the interests of all the owners been consolidated by communitization agreement or otherwise? Yes ☒ X No ☐ If answer is "yes", Type of Consolidation.Gallegos Canyon Unit

3. If the answer to question two is "no", list all the owners and their respective interests below.

Owner

Land Description

Section B.

This is to certify that the information  
 in Section A above is true and complete  
 to the best of my knowledge and belief.

PAN AMERICAN PETROLEUM CORP.

F. H. Hollingsworth (Operator)

F. H. Hollingsworth  
Representative)

P. O. Box 480

(Address)

Farmington, New Mexico

Note: All distances must be from outer boundaries of section.

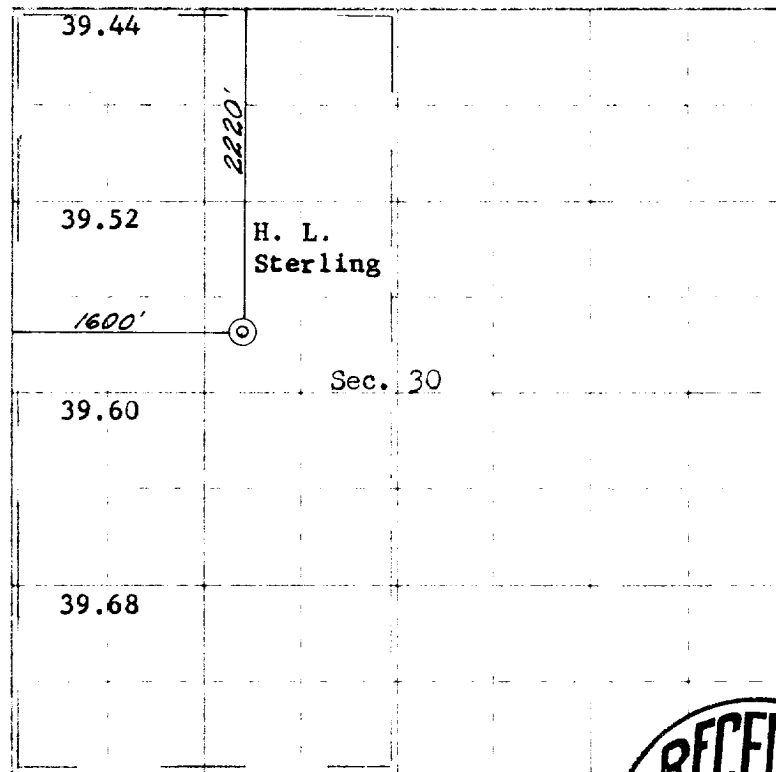

Ref: GLO plat dated 7 APRIL 1881

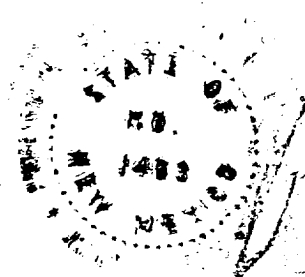

0 330 660 990 1320 1650 1980 2310 2640 2000 1500 1000  
 Scale 4 inches equal 1 mile

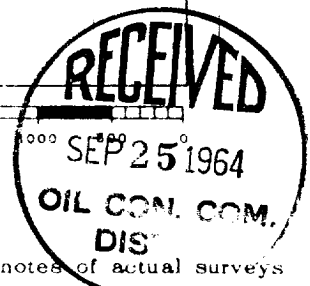

This is to certify that the above plat was prepared from field notes of actual surveys  
 made by me or under my supervision and that the same are true and correct to the best  
 of my knowledge and belief.

(Seal)

Date Surveyed August 20, 1964

Farmington, New Mexico

*James P. Leese*  
 Registered Professional Engineer and Land Surveyor  
 James P. Leese, N. Mex. Reg. No. 1463  
 San Juan Engineering Company