

(SUBMIT IN TRIPLICATE)

UNITED STATES  
DEPARTMENT OF THE INTERIOR  
GEOLOGICAL SURVEY

Land Office Santa Fe  
Lease No. 079042  
Unit Northeast Hance

Unit Agreement No. 1, Sec. 929

## SUNDRY NOTICES AND REPORTS ON WELLS

NOTICE OF INTENTION TO DRILL.....	<input checked="" type="checkbox"/>	SUBSEQUENT REPORT OF WATER SHUT-OFF.....
NOTICE OF INTENTION TO CHANGE PLANS.....		SUBSEQUENT REPORT OF SHOOTING OR ACIDIZING.....
NOTICE OF INTENTION TO TEST WATER SHUT-OFF.....		SUBSEQUENT REPORT OF ALTERING CASING.....
NOTICE OF INTENTION TO RE-DRILL OR REPAIR WELL.....		SUBSEQUENT REPORT OF RE-DRILLING OR REPAIR.....
NOTICE OF INTENTION TO SHOOT OR ACIDIZE.....		SUBSEQUENT REPORT OF ABANDONMENT.....
NOTICE OF INTENTION TO PULL OR ALTER CASING.....		SUPPLEMENTARY WELL HISTORY.....
NOTICE OF INTENTION TO ABANDON WELL.....		

(INDICATE ABOVE BY CHECK MARK NATURE OF REPORT, NOTICE, OR OTHER DATA)

RECEIVED  
APR 27 1956  
U.S. GEOLOGICAL SURVEY  
FARMINGTON, NEW MEXICO

April 25

1956

Well No. 37-6 is located 420 ft. from [N] line and 1900 ft. from [E] line of sec. 6NE/4 Sec. 6  
(1/4 Sec. and Sec. No.)30N  
(Twp.)7N  
(Range)R1PM  
(Meridian)Hance Mesa Verde  
(Field)San Juan  
(County or Subdivision)New Mexico  
(State or Territory)The elevation of the derrick floor above sea level is 6175 ft.

## DETAILS OF WORK

(State names of and expected depths to objective sands; show sizes, weights, and lengths of proposed casings; indicate mudding jobs, cementing points, and all other important proposed work)

Set approximately 160' of 10-3/4" 32.75# H40 surface casing and circulate cement.

Set approximately 3300' of 7-5/8" 26.40# J55 intermediate casing and cement with approximately 200 sacks Ideal Regular cement.

Set approximately 5550' of 5-1/2" 15.50# J55 production casing and cement with approximately 150 sacks Ideal Regular cement.

Perforate the Point Lookout, Menafee and Cliffhouse zones separately and sandfrac each zone with approximately 60,000 gals water and 80,000 lbs sand.

I understand that this plan of work must receive approval in writing by the Geological Survey before operations may be commenced.

Company Blackwood & Nichols Company (Unit Operator)Address P. O. Box 1237Durango, ColoradoBy De Lasso Loos DELASSO LOOSTitle Field Superintendent

100-443887-100

NEW MEXICO  
OIL CONSERVATION COMMISSION

Form C-128

Well Location and/or Gas Proration Plat

Date April 25, 1956

Operator Blackwood and Nichols Company

Lease Northeast Blanco Unit

Well No. 37-6 Section 6 Township 30 North Range 7 West NMPM

Located 420 Feet From North Line, 1900 Feet From East Line,

San Juan County, New Mexico. G. L. Elevation 6165

Name of Producing Formation Mesaverde Pool Blanco Mesaverde Dedicated Acreage 320

(Note: All distances must be from outer boundaries of Section)

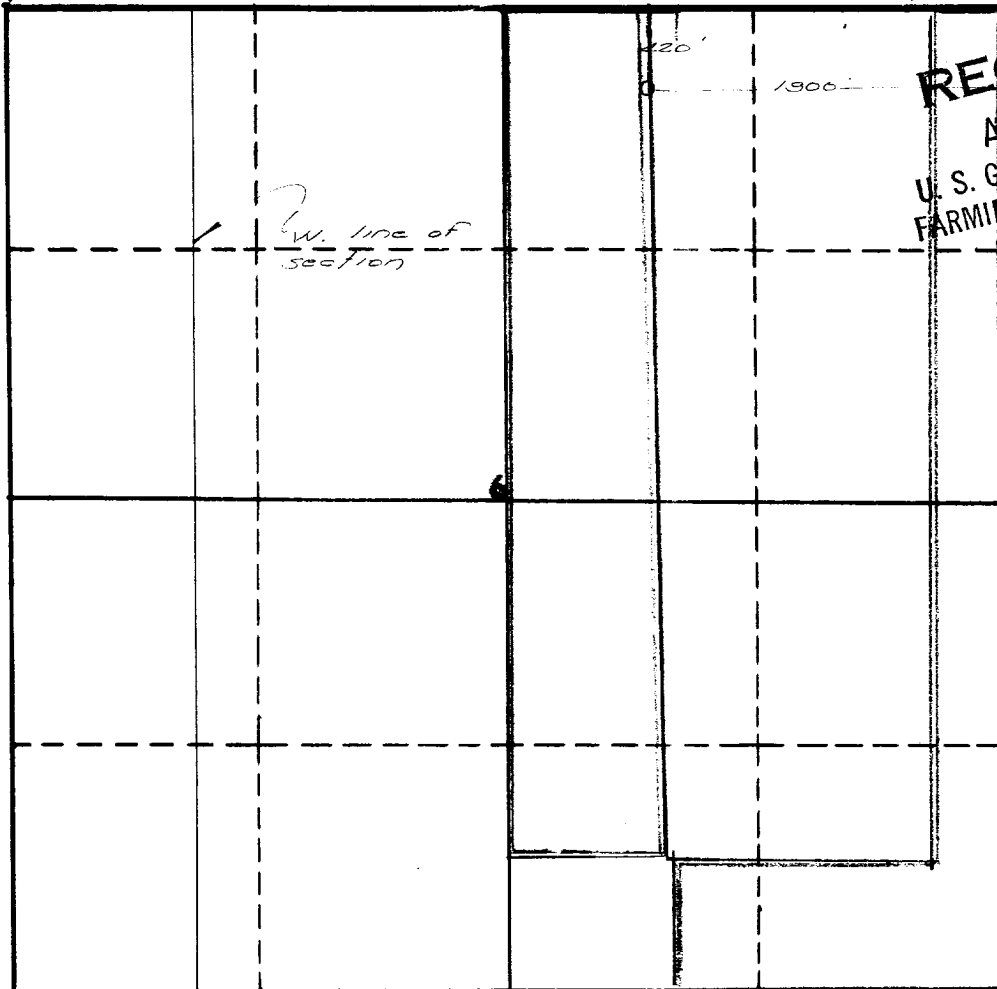

Federal \_\_\_\_\_

Patented \_\_\_\_\_

NOTE

This section of form is to be used for gas wells only.



SCALE: 1" = 1000'

1. Is this Well a Dual Comp. ? Yes    No X
2. If the answer to Question 1 is yes, are there any other dually completed wells within the dedicated acreage ? Yes    No

Name D. L. Anderson DELANEO LOOS  
Position Field Superintendent  
Representing Blackwood & Nichols Company  
Address P.O. BOX 1237, Durango, Colorado

This is to certify that the above plat was prepared from field notes of actual surveys made by me or under my supervision and that the same are true and correct to the best of my knowledge and belief.

Date Surveyed February 28, 1956

Ernest H. Anderson  
Registered Professional Engineer and/or Land Surveyor



IN REPLY REFER TO:

UNITED STATES  
DEPARTMENT OF THE INTERIOR  
GEOLOGICAL SURVEY  
P. O. Box 965  
Farmington, New Mexico

April 27, 1956

Blackwood & Nichols Company  
Box 1237  
Durango, Colorado

Re: Santa Fe 079042  
I-See 929

Gentlemen:

Receipt is acknowledged of your "Notice of Intention to Drill" dated April 25, 1956 covering your well No. 37-6 Northeast Blanco in NE<sup>1</sup> sec. 6, T. 30 N., R. 7 W., N. M. P. M., San Juan County, New Mexico, Blanco Mesaverte pool.

Your proposed work is hereby approved subject to compliance with the provisions of the "Oil and Gas Operating Regulations" revised May 25, 1942, a copy of which will be sent to you on request, and subject to the following conditions:

1. Drilling operations so authorized are subject to the attached sheet for general conditions of approval.
2. Furnish copies of all logs.
3. Approved subject to approval of the New Mexico Oil Conservation Commission for this unorthodox location.

Very truly yours,

(Orig. Sgd.) P. T. McGrath

P. T. McGrath  
District Engineer

PTMcGrath:ac

