

NO. OF COPIES RECEIVED		6
DISTRIBUTION		
SANTA FE		1
FILE		1
U.S.G.S.		
LAND OFFICE		
TRANSPORTER	OIL	1
	GAS	1
OPERATOR		2
PRORATION OFFICE		

NEW MEXICO OIL CONSERVATION COMMISSION
REQUEST FOR ALLOWABLE
AND
AUTHORIZATION TO TRANSPORT OIL AND NATURAL GAS

Form C-104
Supersedes Old C-104 and C-110
Effective 1-1-68

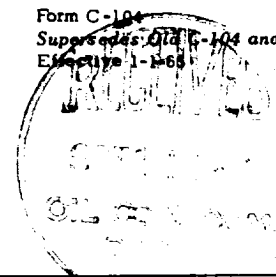

I. Operator
El Paso Natural Gas Company
Address
Box 990, Farmington, New Mexico - 87401
Reason(s) for filing (Check proper box)
New Well ☒ Change in Transporter of:
Recompletion ☐ Oil ☐ Dry Gas ☐
Change in Ownership ☐ Casinghead Gas ☐ Condensate ☐
Other (Please explain)

If change of ownership give name
and address of previous owner

II. DESCRIPTION OF WELL AND LEASE

Lease Name Neudecker	Well No. 5	Pool Name, Including Formation Aztec Pictured Cliffs	Kind of Lease State, Federal or Fee <input checked="" type="checkbox"/>	Lease No. SF 080724-A
Location Unit Letter E ; 1840 Feet From The North Line and 1090 Feet From The West Line of Section 35 Township 29N Range 10W , NMPM, San Juan County				

III. DESIGNATION OF TRANSPORTER OF OIL AND NATURAL GAS

Name of Authorized Transporter of Oil <input type="checkbox"/> or Condensate <input checked="" type="checkbox"/> El Paso Natural Gas Company	Address (Give address to which approved copy of this form is to be sent) Box 990, Farmington, New Mexico					
Name of Authorized Transporter of Casinghead Gas <input type="checkbox"/> or Dry Gas <input checked="" type="checkbox"/> El Paso Natural Gas Company	Address (Give address to which approved copy of this form is to be sent) Box 990, Farmington, New Mexico					
If well produces oil or liquids, give location of tanks.	Unit E	Sec. 35	Twp. 29N	Rge. 10W	Is gas actually connected?	When

If this production is commingled with that from any other lease or pool, give commingling order number:

IV. COMPLETION DATA

Designate Type of Completion - (X)	Oil Well	Gas Well	New Well	Workover	Deepen	Plug Back	Same Res'v.	Diff. Res'v.
		<input checked="" type="checkbox"/>	<input checked="" type="checkbox"/>					
Date Spudded 9-9-67	Date Compl. Ready to Prod. 10-5-67		Total Depth 2101'		P.B.T.D. 2090'			
Elevations (DF, RKB, RT, GR, etc.) 5684' GL	Name of Producing Formation Pictured Cliffs		Top XX /Gas Pay 1966		Tubing Depth Tubingless Completion			
Perforations 1966 - 78'					Depth Casing Shoe			
TUBING, CASING, AND CEMENTING RECORD								
HOLE SIZE	CASING & TUBING SIZE		DEPTH SET		SACKS CEMENT			
12 1/4"	8 5/8"		242'		225 Sks.			
6 3/4"	2 7/8"		2101'		190 Sks.			

V. TEST DATA AND REQUEST FOR ALLOWABLE OIL WELL (Test must be after recovery of total volume of load oil and must be equal to or exceed top allowable for this depth or be for full 24 hours)

Date First New Oil Run To Tanks	Date of Test	Producing Method (Flow, pump, gas lift, etc.)	
Length of Test	Tubing Pressure	Casing Pressure	Choke Size
Actual Prod. During Test	Oil - Bbls.	Water - Bbls.	Gas - MCF

GAS WELL

Actual Prod. Test - MCF/D 2492 ;	Length of Test 3 Hours	Bbls. Condensate/MMCF	Gravity of Condensate
Testing Method (pitot, back pr.) Calculated A.O.F.	Tubing Pressure (shut-in)	Casing Pressure (shut-in) 526	Choke Size 3/4"

VI. CERTIFICATE OF COMPLIANCE

I hereby certify that the rules and regulations of the Oil Conservation Commission have been complied with and that the information given above is true and complete to the best of my knowledge and belief.

Petroleum Engineer

October 10, 1967

(Signature)

(Title)

(Date)

OIL CONSERVATION COMMISSION
APPROVED **OCT 11 1967**, 19

BY Original Signed by Emery C. Arnold

TITLE SUPERVISOR DIST. #3

This form is to be filed in compliance with RULE 1104.

If this is a request for allowable for a newly drilled or deepened well, this form must be accompanied by a tabulation of the deviation tests taken on the well in accordance with RULE 111.

All sections of this form must be filled out completely for allowable on new and recompleted wells.

Fill out only Sections I, II, III, and VI for changes of owner, well name or number, or transporter, or other such change of condition.

Separate Forms C-104 must be filed for each pool in multiply completed wells.