

UNITED STATES
DEPARTMENT OF THE INTERIOR
GEOLOGICAL SURVEY

SUNDRY NOTICES AND REPORTS ON WELLS

(Do not use this form for proposals to drill or to deepen or plug back to a different reservoir. Use Form 9-331-C for such proposals.)

1. oil ☐ well gas ☒ well other

2. NAME OF OPERATOR
Tenneco Oil Company

3. ADDRESS OF OPERATOR
P. O. Box 3249, Englewood, CO

4. LOCATION OF WELL (REPORT LOCATION CLEARLY. See space 17 below.)
AT SURFACE: 1190' FSL 1190' FEL "P"
AT TOP PROD. INTERVAL:
AT TOTAL DEPTH: SAME

16. CHECK APPROPRIATE BOX TO INDICATE NATURE OF NOTICE, REPORT, OR OTHER DATA

REQUEST FOR APPROVAL TO:

TEST WATER SHUT-OFF ☐
FRACTURE TREAT ☐
SHOOT OR ACIDIZE ☐
REPAIR WELL ☐
PULL OR ALTER CASING ☐
MULTIPLE COMPLETE ☐
CHANGE ZONES ☒
ABANDON* ☒
(other)

SUBSEQUENT REPORT OF:

☐
☐
☐
☐
☐
☐
☐
☐
☐
☐

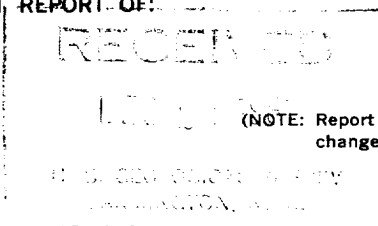

5. LEASE

NM-09717

6. IF INDIAN, ALLOTTEE OR TRIBE NAME

7. UNIT AGREEMENT NAME

8. FARM OR LEASE NAME

Florance

9. WELL NO.

103

10. FIELD OR WILDCAT NAME

Blanco Pictured Cliffs/Fruitland

11. SEC., T., R., M., OR BLK. AND SURVEY OR AREA

Sec. 6, T30N R8W

12. COUNTY OR PARISH

San Juan

13. STATE

New Mexico

14. API NO.

15. ELEVATIONS (SHOW DF, KDB, AND WD)

5942' gr.

17. DESCRIBE PROPOSED OR COMPLETED OPERATIONS (Clearly state all pertinent details, and give pertinent dates, including estimated date of starting any proposed work. If well is directionally drilled, give subsurface locations and measured and true vertical depths for all markers and zones pertinent to this work.)*

Tenneco respectfully requests permission to change plans to plug and abandon above referenced well. Rather, squeeze the Pictured Cliffs zone and complete the Fruitland zone as was reported on subsequent report filed 5/13/81.



Subsurface Safety Valve: Manu. and Type _____ Set @ _____ Ft.

18. I hereby certify that the foregoing is true and correct

SIGNED Don H. Adams TITLE Production Analyst DATE 12/16/81

APPROVED BY _____ (This space for Federal or State office use)

APPROVED BY _____ DATE _____

CONDITIONS OF APPROVAL _____
For JAMES F. SIMS
DISTRICT ENGINEER

NMOCC