

*File*

NEW MEXICO OIL CONSERVATION COMMISSION  
1000 RIO BRAZOS ROAD  
AZTEC, NEW MEXICO  
March 19, 1968

Eff. 2-1-71,  
Pan American Petro. Corp.  
has changed its name to  
AMOCO PROD. CO.

Pan American Petr. Corp.	USG Section 19 #30	F-19-29N-16W
OPERATOR	WELL NO. & LEASE	U.-Sec.-Twp.-Rge.

Oil Conservation Commission Rule 117 states as follows:

"Within 20 days after the completion of a well drilled for oil or gas, or the recompletion of a well into a different common source of supply, a completion report shall be filed with the Commission of Form C-105. For the purpose of this rule, any hole drilled or cored below fresh water or which penetrates oil or gas-bearing formations or which is drilled by an "owner" as defined herein shall be presumed to be a well drilled for oil or gas."

Please file the form indicated below.

_____	Form C-105 (On State or Patented Land) or 9-330 (On Federal Land)
<u>  X  </u>	Form C-103 (On State or Patented Land) or 9-331 A (On Federal Land)
_____	Other -

Remarks: Would you please furnish us with a Sundry Report giving the status of the above well.

Emory C. Arnold *by A E*  
Supervisor. District #3

cc: OCC - Santa Fe  
U.S.G.S. - Farmington

UNITED STATES  
DEPARTMENT OF THE INTERIOR  
GEOLOGICAL SURVEY

SUBMIT IN TRIPLICATE\*  
(Other instructions on reverse side)

Form approved.  
Budget Bureau No. 42-R1424.

5. LEASE DESIGNATION AND SERIAL NO.

**1-89-IND-38**

6. IF INDIAN, ALLOTTEE OR TRIBE NAME

**Navajo Tribal**

7. UNIT AGREEMENT NAME

8. FARM OR LEASE NAME

**USC Section 19**

9. WELL NO.

**30**

10. FIELD AND POOL, OR WILDCAT

**Hogback Dakota**

11. SEC., T., R., M., OR BLK. AND SURVEY OR AREA

**NW 1/4 Section 19, T29N, R16E**

12. COUNTY OR PARISH

**San Juan**

13. STATE

**New Mexico**

1.

OIL WELL ☒ GAS WELL ☐ OTHER ☐

2. NAME OF OPERATOR

**AMCO PRODUCTION COMPANY**

3. ADDRESS OF OPERATOR

**501 Airport Drive, Farmington, New Mexico 87401**

4. LOCATION OF WELL (Report location clearly and in accordance with any State requirements.\* See also space 17 below.)  
At surface

**1485' FWL & 2475' FWL**

14. PERMIT NO.

15. ELEVATIONS (Show whether DF, RT, GR, etc.)

**GL 5146'**

16.

Check Appropriate Box To Indicate Nature of Notice, Report, or Other Data

NOTICE OF INTENTION TO:

TEST WATER SHUT-OFF ☐

FRACTURE TREAT ☐

SHOOT OR ACIDIZE ☐

REPAIR WELL ☐

(Other) ☐

PULL OR ALTER CASING ☐

MULTIPLE COMPLETE ☐

ABANDON\* ☒

CHANGE PLANS ☐

SUBSEQUENT REPORT OF:

WATER SHUT-OFF ☐

FRACTURE TREATMENT ☐

SHOOTING OR ACIDIZING ☐

(Other) ☐

REPAIRING WELL ☐

ALTERING CASING ☐

ABANDONMENT\* ☐

(NOTE: Report results of multiple completion on Well Completion or Recompletion Report and Log form.)

17. DESCRIBE PROPOSED OR COMPLETED OPERATIONS (Clearly state all pertinent details, and give pertinent dates, including estimated date of starting any proposed work. If well is directionally drilled, give subsurface locations and measured and true vertical depths for all markers and zones pertinent to this work.)\*

**Due to subject well not being able to produce commercial quantities of hydrocarbons, we propose to abandon the well as follows:**

- 1. Squense 25 sacks Class "A" Neat cement into the formation.**
- 2. Fill the 4-1/2" casing to the surface with Class "A" Neat cement.**
- 3. Cut off the wellhead, erect P&A marker and clean up the location.**

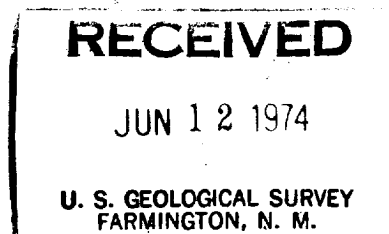

18. I hereby certify that the foregoing is true and correct

SIGNED

**Original Signed by  
J. ARNOLD SMITH**

TITLE

**Area Engineer**

DATE

**June 7, 1974**

(This space for Federal or State office use)

APPROVED BY

TITLE

DATE

CONDITIONS OF APPROVAL, IF ANY:

\*See Instructions on Reverse Side

UNITED STATES  
DEPARTMENT OF THE INTERIOR  
GEOLOGICAL SURVEY

SUBMIT IN DUPLICATE\*

(See other  
instructions on  
reverse side)Form approved.  
Budget-Bureau No. 42-R355.5.

## WELL COMPLETION OR RECOMPLETION REPORT AND LOG \*

1a. TYPE OF WELL: OIL WELL <input type="checkbox"/> GAS WELL <input type="checkbox"/> DRY <input checked="" type="checkbox"/> Other <input type="checkbox"/>		b. TYPE OF COMPLETION: NEW WELL <input checked="" type="checkbox"/> WORK OVER <input type="checkbox"/> DEEP-EN <input type="checkbox"/> PLUG BACK <input type="checkbox"/>		Eff. 2-1-71, Pan American Petro. Corp. has changed name to FAN AMERICAN PETROLEUM CORPORATION AMOCO PROD. CO.	
2. NAME OF OPERATOR <b>FAN AMERICAN PETROLEUM CORPORATION</b>					
3. ADDRESS OF OPERATOR <b>301 Airport Drive, Farmington, New Mexico 87401</b>					
4. LOCATION OF WELL (Report location clearly and in accordance with any State requirements): At surface <b>1483' FNL &amp; 2473' FNL</b> At top prod. interval reported below <b>Same</b> At total depth <b>Same</b>					
14. PERMIT NO.		DATE ISSUED		12. COUNTY OR PARISH <b>San Juan</b>	
15. DATE SPUDDED <b>3-7-68</b>		16. DATE T.D. REACHED <b>3-14-68</b>		13. STATE <b>New Mexico</b>	
17. DATE COMPL. (Ready to prod.) <b>4-23-68</b>		18. ELEVATIONS (DF, RKT, RT, GE, ETC.) <b>OL 5146'</b>		19. ELEV. CASINGHEAD <b>5146'</b>	
20. TOTAL DEPTH, MD & TVD <b>847'</b>		21. PLUG, BACK T.D., MD & TVD <b>810'</b>		22. IF MULTIPLE COMPL., HOW MANY*	
23. INTERVALS DRILLED BY <b>10-72</b>		24. PRODUCING INTERVAL(S), OF THIS COMPLETION—TOP, BOTTOM, NAME (MD AND TVD)* <b>Key Hole</b>		25. WAS DIRECTIONAL SURVEY MADE <b>No</b>	
26. TYPE ELECTRIC AND OTHER LOGS RUN <b>Radioactivity</b>		27. WAS WELL CORED <b>No</b>		28. CASING RECORD (Report all strings set in well)	
CASING SIZE		WEIGHT, LB./FT.		DEPTH SET (MD)	
7"		200		53'	
4-1/2"		10.50		790'	
HOLE SIZE		CEMENTING RECORD		AMOUNT PULLED	
8 inches		135 sacks		0	
29. LINER RECORD		30. TUBING RECORD		31. PERFORATION RECORD (Interval, size and number)	
SIZE		TOP (MD)		BOTTOM (MD)	
2-1/8"		714'		Open hole 790-810'	
32. ACID, SHOT, FRACTURE, CEMENT SQUEEZE, ETC.		DEPTH INTERVAL (MD)		AMOUNT AND KIND OF MATERIAL USED	
790-810'		Fracs with 5,000 gal. oil and 5,000 lbs. 10-20 mesh.			
33. PRODUCTION		DATE FIRST PRODUCTION		PRODUCTION METHOD (Flowing, gas lift, pumping—size and type of pump)	
DATE OF TEST		HOURS TESTED		CHOKE SIZE	
FLOW. TUBING PRESS.		CASING PRESSURE		CALCULATED 24-HOUR RATE	
OIL—BBL.		GAS—MCF.		WATER—BBL.	
OIL GRAVITY-API (CORR.)		TEST WITNESSES BY		AUG 19 1968	
34. DISPOSITION OF GAS (Sold, used for fuel, vented, etc.)		35. LIST OF ATTACHMENTS		36. I hereby certify that the foregoing and attached information is complete and correct as determined from all available records.	
SIGNED <b>G. W. Eaton, Jr.</b>		TITLE <b>Area Engineer</b>		DATE <b>August 13, 1968</b>	

\*(See Instructions and Spaces for Additional Data on Reverse Side)

UNITED STATES  
DEPARTMENT OF THE INTERIOR  
GEOLOGICAL SURVEY

SUBMIT IN TRIPLICATE\*  
(Other instructions on re-  
verse side)

Form approved.  
Budget Bureau No. 42-R1424.

SUNDRY NOTICES AND REPORTS ON WELLS

(Do not use this form for proposals to drill or to deepen or plug back to a different reservoir.  
Use "APPLICATION FOR PERMIT—" for such proposals.)

1. OIL WELL <input checked="" type="checkbox"/> GAS WELL <input type="checkbox"/> OTHER <input type="checkbox"/>		5. LEASE DESIGNATION AND SERIAL NO. <b>X-89-IND-58</b>
2. NAME OF OPERATOR <b>AMOCO PRODUCTION COMPANY</b>		6. IF INDIAN, ALLOTTEE OR TRIBE NAME <b>Navajo Tribal</b>
3. ADDRESS OF OPERATOR <b>501 Airport Drive, Farmington, New Mexico 87401</b>		7. UNIT AGREEMENT NAME
4. LOCATION OF WELL (Report location clearly and in accordance with any State requirements.* See also space 17 below.) At surface <b>1483' FWL &amp; 2475' FWL, Section 19, T-29-N, R-16-W</b>		8. FARM OR LEASE NAME <b>USC Section 19</b>
14. PERMIT NO.	15. ELEVATIONS (Show whether DF, RT, GR, etc.) <b>3146' GL</b>	9. WELL NO. <b>30</b>
		10. FIELD AND POOL, OR WILDCAT <b>Hogback Dakota</b>
		11. SEC., T., R., M., OR BLK. AND SURVEY OR AREA <b>NW/4 Section 19, T-29-N, R-16-W</b>
		12. COUNTY OR PARISH <b>San Juan</b>
		13. STATE <b>New Mexico</b>

16. Check Appropriate Box To Indicate Nature of Notice, Report, or Other Data

NOTICE OF INTENTION TO:

TEST WATER SHUT-OFF ☐

FRACTURE TREAT ☐

SHOOT OR ACIDIZE ☐

REPAIR WELL ☐

(Other)

PULL OR ALTER CASING ☐

MULTIPLE COMPLETE ☐

ABANDON\* ☐

CHANGE PLANS ☐

SUBSEQUENT REPORT OF:

WATER SHUT-OFF ☐

FRACTURE TREATMENT ☐

SHOOTING OR ACIDIZING ☐

(Other)

REPAIRING WELL ☐

ALTERING CASING ☐

ABANDONMENT\* ☒

(NOTE: Report results of multiple completion on Well Completion or Recompletion Report and Log form.)

17. DESCRIBE PROPOSED OR COMPLETED OPERATIONS (Clearly state all pertinent details, and give pertinent dates, including estimated date of starting any proposed work. If well is directionally drilled, give subsurface locations and measured and true vertical depths for all markers and zones pertinent to this work.)\*

The subject well was permanently plugged and abandoned on June 23, 1974 as follows:

1. Squeezed 65 sacks Class "A" Neat cement into the formation.
2. Spotted 65 sacks Class "A" Neat cement into the 4-1/2" casing with cement standing at surface.
3. Cut off wellhead, erected P&A marker and cleaned up the location.
4. Location rechecked and approved by Mr. Leonard Filler, Bureau of Indian Affairs, Shiprock.

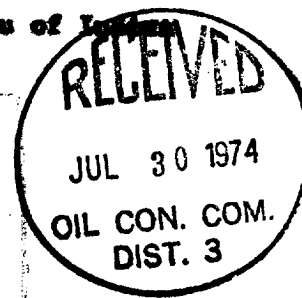
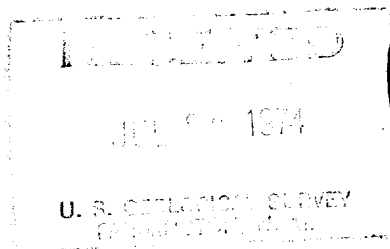

18. I hereby certify that the foregoing is true and correct

SIGNED

*GL Hamilton*

TITLE

**Area Administrative Supvr.**

DATE

**July 2, 1974**

(This space for Federal or State office use)

APPROVED BY

TITLE

DATE

CONDITIONS OF APPROVAL, IF ANY: