

UNITED STATES  
DEPARTMENT OF THE INTERIOR  
GEOLOGICAL SURVEY

## APPLICATION FOR PERMIT TO DRILL, DEEPEN, OR PLUG BACK

1a. TYPE OF WORK <b>DRILL</b> <input checked="" type="checkbox"/> <b>DEEPEN</b> <input type="checkbox"/> <b>PLUG BACK</b> <input type="checkbox"/>		5. LEASE DESIGNATION AND SERIAL NO. <b>SF-079065</b>	
b. TYPE OF WELL OIL WELL <input checked="" type="checkbox"/> GAS WELL <input type="checkbox"/> OTHER <input type="checkbox"/>		6. IF INDIAN, ALLOTTEE OR TRIBE NAME	
2. NAME OF OPERATOR <b>Tenneco Oil Company</b>		7. UNIT AGREEMENT NAME <b>Central Cha Cha Unit</b>	
3. ADDRESS OF OPERATOR <b>Suite 1200 Lincoln Tower Building, Denver, Colorado 80203</b>		8. FARM OR LEASE NAME	
4. LOCATION OF WELL (Report location clearly and in accordance with any State requirements.) At surface <b>1800' F/EL and 1700' F/NL</b> At proposed prod. zone		9. WELL NO. <b>7</b>	
14. DISTANCE IN MILES AND DIRECTION FROM NEAREST TOWN OR POST OFFICE*		10. FIELD AND POOL, OR WILDCAT <b>Cha Cha Gallup</b>	
15. DISTANCE FROM PROPOSED* LOCATION TO NEAREST PROPERTY OR LEASE LINE, FT. (Also to nearest drlg. unit line, if any)		11. SEC., T., R., M., OR BLK. AND SURVEY OR AREA <b>31</b> <b>Sec. 31, T-29-N, R-13-</b>	
16. NO. OF ACRES IN LEASE		12. COUNTY OR PARISH	
17. NO. OF ACRES ASSIGNED TO THIS WELL <b>80</b>		13. STATE <b>San Juan New Mexico</b>	
18. DISTANCE FROM PROPOSED LOCATION* TO NEAREST WELL, DRILLING, COMPLETED, OR APPLIED FOR, ON THIS LEASE, FT.		19. PROPOSED DEPTH <b>5700</b>	
20. ROTARY OR CABLE TOOLS <b>Rotary</b>		21. APPROX. DATE WORK WILL START* <b>Upon Approval</b>	
22. ELEVATIONS (Show whether DF, RT, GR, etc.) <b>5863 GR</b>		23. PROPOSED CASING AND CEMENTING PROGRAM	

SIZE OF HOLE	SIZE OF CASING	WEIGHT PER FOOT	SETTING DEPTH	QUANTITY OF CEMENT
12-1/4"	8-5/8	24	185	Suff. to Circulate
7-7/8"	5-1/2	15.5 & 17	5700	Suff. to fill from T. D. to 2500' below surface.

Well to be drilled to approximately 5700', Logged, and if commercial production is indicated, Run 5-1/2" casing to T. D. Casing will be perforated and formation treated as necessary to establish commercial production. B.O.P. to be tested each 24 hours.

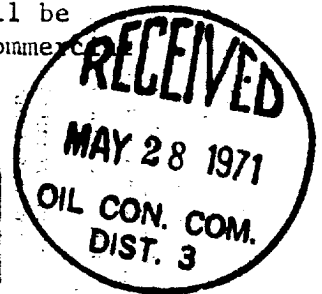
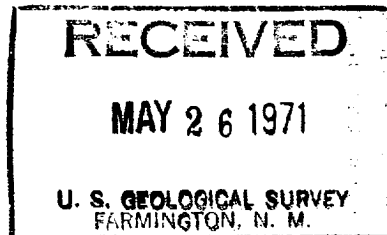

IN ABOVE SPACE DESCRIBE PROPOSED PROGRAM: If proposal is to deepen or plug back, give data on present productive zone and proposed new productive zone. If proposal is to drill or deepen directionally, give pertinent data on subsurface locations and measured and true vertical depths. Give blowout preventer program, if any.

24. SIGNED G. A. Ford TITLE Sr. Production Clerk DATE 5-24-71

(This space for Federal or State office use)

PERMIT NO. \_\_\_\_\_ APPROVAL DATE \_\_\_\_\_

APPROVED BY \_\_\_\_\_ TITLE \_\_\_\_\_ DATE \_\_\_\_\_  
CONDITIONS OF APPROVAL, IF ANY:

**NEW MEXICO OIL CONSERVATION COMMISSION  
WELL LOCATION AND ACERAGE DEDICATION PLAT**

All distances must be from the outer boundaries of the Section

Operator <b>TENNECO OIL COMPANY</b>		Unit <b>CENTRAL CHA CHA UNIT</b>		Well No. <b>7</b>
Unit Letter <b>G</b>	Section <b>31</b>	Range <b>29 NORTH</b>	County <b>13 WEST</b>	<b>SAN JUAN</b>
Actual Footage Location of Well: <div style="display: flex; justify-content: space-between;"> <span>1700 feet from the NORTH line</span> <span>1800 feet from the EAST line</span> </div>				
Ground Level Elev. <b>5863.0</b>	Locality <b>Gallup</b>	Dedicated Acreage <b>80</b>		Acre
Cha Cha Gallup				

1. Outline the acreage dedicated to the subject well by colored pencil or hatchure marks on the plat below.
2. If more than one lease is dedicated to the well, outline each and identify the ownership thereof (both as to working interest and royalty).
3. If more than one lease of different ownership is dedicated to the well, have the interests of all owners been consolidated by communitization, unitization, force-pooling, etc?  
☐ Yes    ☐ No    If answer is "yes," type of consolidation: \_\_\_\_\_

If answer is "no," list the owners and tract descriptions which have actually consolidated. (Use reverse side of this form if necessary) \_\_\_\_\_

No allowable will be assigned to the well until all interests have been consolidated (by communitization, unitization, forced-pooling, or otherwise) or until a non standard unit, eliminating such interests, has been approved by the Commission.

**CERTIFICATION**

I hereby certify that the information contained herein is true and complete to the best of my knowledge and belief.

Name G. A. Ford  
 Position Sr. Production Clerk  
 Company Teneco Oil Company  
 Date 5/24/71

I hereby certify that the well location shown on this plat was plotted from field notes of actual surveys made by me or under my supervision, and that the same is true and correct to the best of my knowledge and belief.

Date May 28, 1971  
 Registered Professional Engineer  
 and a Land Surveyor  
W. P. LEESE  
 2463  
 Certificate No. \_\_\_\_\_

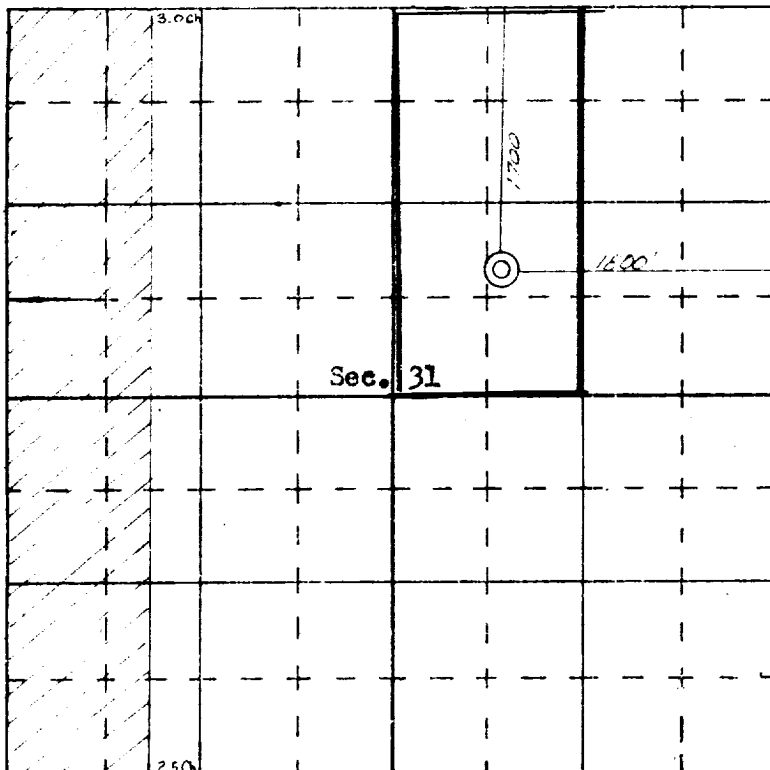

SCALE—4 INCHES EQUALS 1 MILE

**SAN JUAN ENGINEERING COMPANY, FARMINGTON, N. M.**

