

UNITED STATES
DEPARTMENT OF THE INTERIOR
GEOLOGICAL SURVEY

APPLICATION FOR PERMIT TO DRILL, DEEPEN, OR PLUG BACK

1a. TYPE OF WORK DRILL <input checked="" type="checkbox"/> DEEPEN <input type="checkbox"/> PLUG BACK <input type="checkbox"/>		5. LEASE DESIGNATION AND SERIAL NO. I-89-IND-58
b. TYPE OF WELL OIL WELL <input checked="" type="checkbox"/> GAS WELL <input type="checkbox"/> OTHER <input type="checkbox"/> SINGLE ZONE <input type="checkbox"/> MULTIPLE ZONE <input type="checkbox"/>		6. IF INDIAN, ALLOTTEE OR TRIBE NAME Navajo
2. NAME OF OPERATOR Stephen H. Kinney		7. UNIT AGREEMENT NAME
3. ADDRESS OF OPERATOR 207 No. Orchard St., Farmington, New Mexico 87401		8. FARM OR LEASE NAME Red Rimpart
4. LOCATION OF WELL (Report location clearly and in accordance with any State requirements.) At surface 165/N & 1155/E At proposed prod. zone		9. WELL NO. 3
14. DISTANCE IN MILES AND DIRECTION FROM NEAREST TOWN OR POST OFFICE*		10. FIELD AND POOL, OR WILDCAT Hogback
15. DISTANCE FROM PROPOSED* LOCATION TO NEAREST PROPERTY OR LEASE LINE, FT. (Also to nearest drlg. unit line, if any)	16. NO. OF ACRES IN LEASE 40	11. SEC., T., R., M., OR BLK. AND SURVEY OR AREA Sec 30 T29N-R16W
18. DISTANCE FROM PROPOSED LOCATION* TO NEAREST WELL, DRILLING, COMPLETED, OR APPLIED FOR, ON THIS LEASE, FT.	19. PROPOSED DEPTH 800'	12. COUNTY OR PARISH 13. STATE San Juan New Mexico
21. ELEVATIONS (Show whether DF, RT, GR, etc.) 5160 GL		17. NO. OF ACRES ASSIGNED TO THIS WELL 2 1/2
23. PROPOSED CASING AND CEMENTING PROGRAM		20. ROTARY OR CABLE TOOLS NA
22. APPROX. DATE WORK WILL START*		

PROPOSED CASING AND CEMENTING PROGRAM				
SIZE OF HOLE	SIZE OF CASING	WEIGHT PER FOOT	SETTING DEPTH	QUANTITY OF CEMENT
8 5/8"	7"	19	20'	2 sacks
6 3/4"	4 1/2"	9.5	800'	50 sacks

Using rotary or cable tools, it is proposed to set approximately 20 feet of 7" surface pipe cemented with 2 sacks and drill to Dakota Formation at approximately 800 feet. If production is established, 4 1/2" casing will be cemented with approx. 50 sacks. If no production, well will be plugged and abandoned in accordance with instructions.

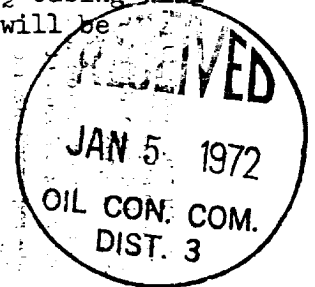

IN ABOVE SPACE DESCRIBE PROPOSED PROGRAM: If proposal is to deepen or plug back, give data on present productive zone and proposed new productive zone. If proposal is to drill or deepen directionally, give pertinent data on subsurface locations and measured and true vertical depths. Give blowout preventer program, if any.

24. SIGNED Stephen H. Kinney TITLE Operator DATE Jan. 4, 1972
(This space for Federal or State office use)

PERMIT NO. 90 APPROVAL DATE _____

APPROVED BY _____ TITLE _____ DATE _____
CONDITIONS OF APPROVAL, IF ANY:

NEW MEXICO OIL CONSERVATION COMMISSION
WELL LOCATION AND ACREAGE DEDICATION PLAT

Form C-102
Supersedes C-128
Effective 1-1-65

All distances must be from the outer boundaries of the Section.

Operator Stephen H. Kinney			Lease Red kinpart		Well No. 3
Unit Letter A	Section 30	Township 29 N	Range 16 W	County San Juan	
Actual Footage Location of Well: 165 feet from the north line and 1155 feet from the east line					
Ground Level Elev. 5160	Producing Formation Dakota	Pool Hogback	Dedicated Acreage: NE 1/4 40 Acres		

1. Outline the acreage dedicated to the subject well by colored pencil or hachure marks on the plat below.
2. If more than one lease is dedicated to the well, outline each and identify the ownership thereof (both as to working interest and royalty).
3. If more than one lease of different ownership is dedicated to the well, have the interests of all owners been consolidated by communitization, unitization, force-pooling, etc?

☐ Yes ☐ No If answer is "yes," type of consolidation _____

If answer is "no," list the owners and tract descriptions which have actually been consolidated. (Use reverse side of this form if necessary.) _____

No allowable will be assigned to the well until all interests have been consolidated (by communitization, unitization, forced-pooling, or otherwise) or until a non-standard unit, eliminating such interests, has been approved by the Commission.

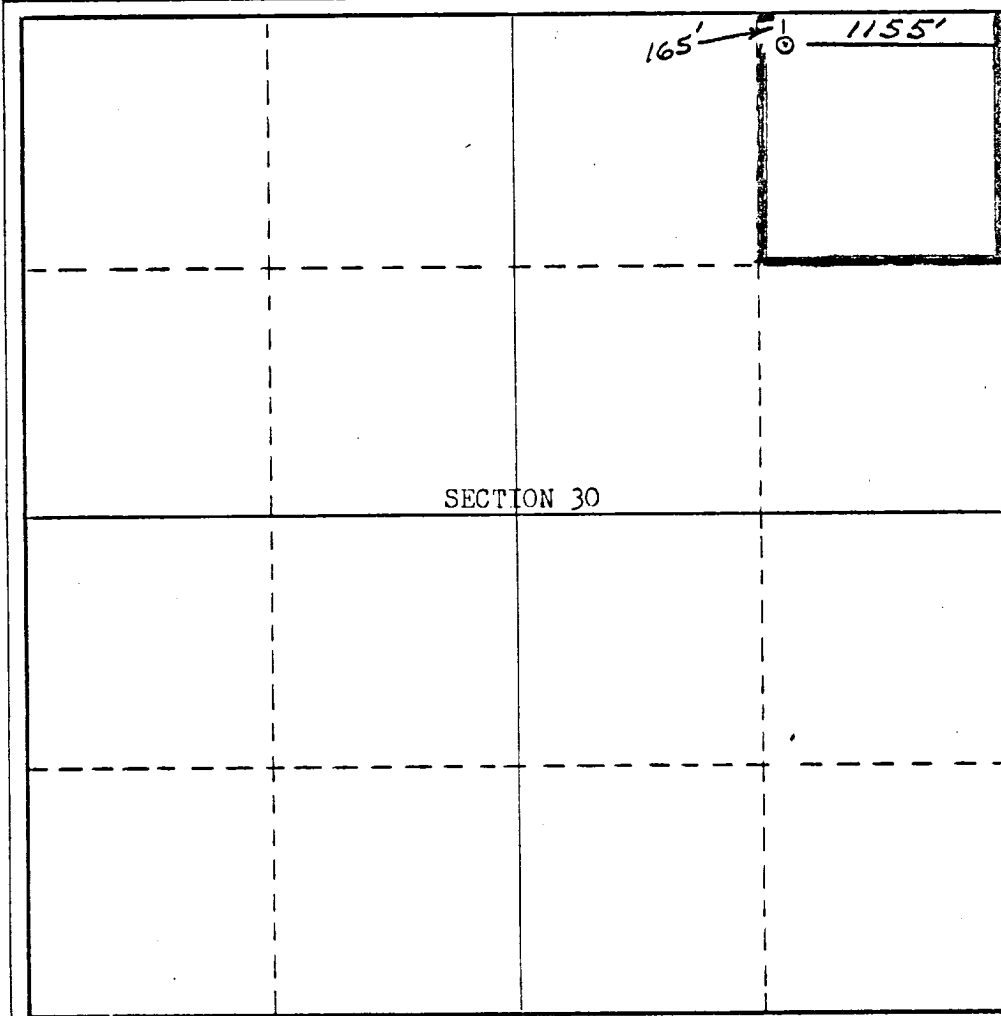

RECEIVED
CERTIFICATION
JAN 5 1972

I hereby certify that the information contained herein is true and complete to the best of my knowledge and belief.

Stephen H. Kinney

Name
Stephen H. Kinney

Position
Operator

Company

Date
Jan. 4, 1972

I hereby certify that the well location shown on this plat was plotted from field notes of actual surveys made by me or under my supervision, and that the same is true and correct to the best of my knowledge and belief.

Jan. 3, 1972

Date Surveyed
Stephen H. Kinney

Registered Professional Engineer
and/or Land Surveyor

Stephen H. Kinney

Certificate No.
NM 803