

UNITED STATES
DEPARTMENT OF THE INTERIOR
GEOLOGICAL SURVEY

30-045-21007

APPLICATION FOR PERMIT TO DRILL, DEEPEN, OR PLUG BACK

1a. TYPE OF WORK DRILL <input checked="" type="checkbox"/> DEEPEN <input type="checkbox"/> PLUG BACK <input type="checkbox"/>		5. LEASE DESIGNATION AND SERIAL NO. I-89-IND-58
b. TYPE OF WELL OIL WELL <input checked="" type="checkbox"/> GAS WELL <input type="checkbox"/> OTHER <input type="checkbox"/> SINGLE ZONE <input type="checkbox"/> MULTIPLE ZONE <input type="checkbox"/>		6. IF INDIAN, ALLOTTEE OR TRIBE NAME Navajo
2. NAME OF OPERATOR Stephen H. Kinney		7. UNIT AGREEMENT NAME
3. ADDRESS OF OPERATOR 207 N. Orchard St., Farmington, New Mexico 87401		8. FARM OR LEASE NAME Red Rimpart
4. LOCATION OF WELL (Report location clearly and in accordance with any State requirements.) At surface 185/N & 2105/E At proposed prod. zone		9. WELL NO. 8
14. DISTANCE IN MILES AND DIRECTION FROM NEAREST TOWN OR POST OFFICE*		10. FIELD AND POOL, OR WILDCAT Hogback-Dakota
16. DISTANCE FROM PROPOSED* LOCATION TO NEAREST PROPERTY OR LEASE LINE, FT. (Also to nearest drlg. unit line, if any)	16. NO. OF ACRES IN LEASE 40	17. NO. OF ACRES ASSIGNED TO THIS WELL 40
18. DISTANCE FROM PROPOSED LOCATION* TO NEAREST WELL, DRILLING, COMPLETED, OR APPLIED FOR, ON THIS LEASE, FT.	19. PROPOSED DEPTH 780	20. ROTARY OR CABLE TOOLS rotary
21. ELEVATIONS (Show whether DF, RT, GR, etc.) 5125 GR		22. APPROX. DATE WORK WILL START* Aug. 26, 1972

PROPOSED CASING AND CEMENTING PROGRAM

SIZE OF HOLE	SIZE OF CASING	WEIGHT PER FOOT	SETTING DEPTH	QUANTITY OF CEMENT
8 5/8	7	19	45	2 sacks
6 1/4	4 1/2	9.5	780	25 "

Using rotary drill, it is proposed to set approx. 45 feet of 7" surface casing cemented with two sacks of cement and drill to top of Dakota Formation at approx. 780'. If production is established, 4 1/2" casing will be cemented with approx. 25 sacks. If no production is established, well will be plugged & abandoned in accordance with instructions.

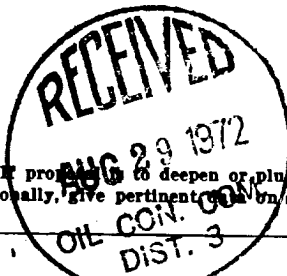
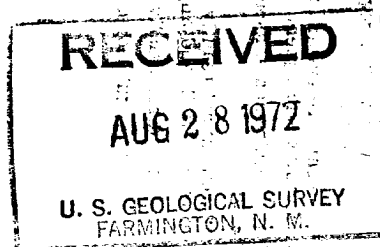

IN ABOVE SPACE DESCRIBE PROPOSED PROGRAM: If proposal is to deepen or plug back, give data on present productive zone and proposed new productive zone. If proposal is to drill or deepen directionally, give pertinent data on subsurface locations and measured and true vertical depths. Give blowout preventer program, if any.

24. SIGNED Stephen H. Kinney TITLE Operator DATE Aug 26, 1972
(This space for Federal or State office use)

PERMIT NO. _____ APPROVAL DATE _____

APPROVED BY _____ TITLE _____ DATE _____
CONDITIONS OF APPROVAL, IF ANY:

OK

**NEW MEXICO OIL CONSERVATION COMMISSION
WELL LOCATION AND ACREAGE DEDICATION PLAT**

Form C-102
Supersedes C-128
Effective 1-1-65

All distances must be from the outer boundaries of the Section.

Operator Stephen H. Kinney			Lease red rimpart		Well No. 8
Unit Letter B	Section 30	Township 29 N	Range 16 W	County San Juan	
Actual Footage Location of Well: 185 feet from the north line and 2105 feet from the east line					
Ground Level Elev. 5125	Producing Formation Dakota		Pool Hogback	Dedicated Acreage NW 1/4 NE 1/4 (40) <input checked="" type="checkbox"/> Acres	

1. Outline the acreage dedicated to the subject well by colored pencil or hachure marks on the plat below.
2. If more than one lease is dedicated to the well, outline each and denote the ownership thereof (both as to working interest and royalty).
3. If more than one lease of different ownership is dedicated to the well, have the interests consolidated by communitization, unitization, force-pooling, etc?

☐ Yes ☐ No

If answer is "yes," type of consolidation

**CON. COM.
DIST. 3**

AUG 28 1972

If answer is "no," list the owners and tract descriptions which have actually been consolidated. (Use reverse side of this form if necessary.)

No allowable will be assigned to the well until all interests have been consolidated (by communitization, unitization, forced-pooling, or otherwise) or until a non-standard unit, eliminating such interests, has been approved by the Commission.

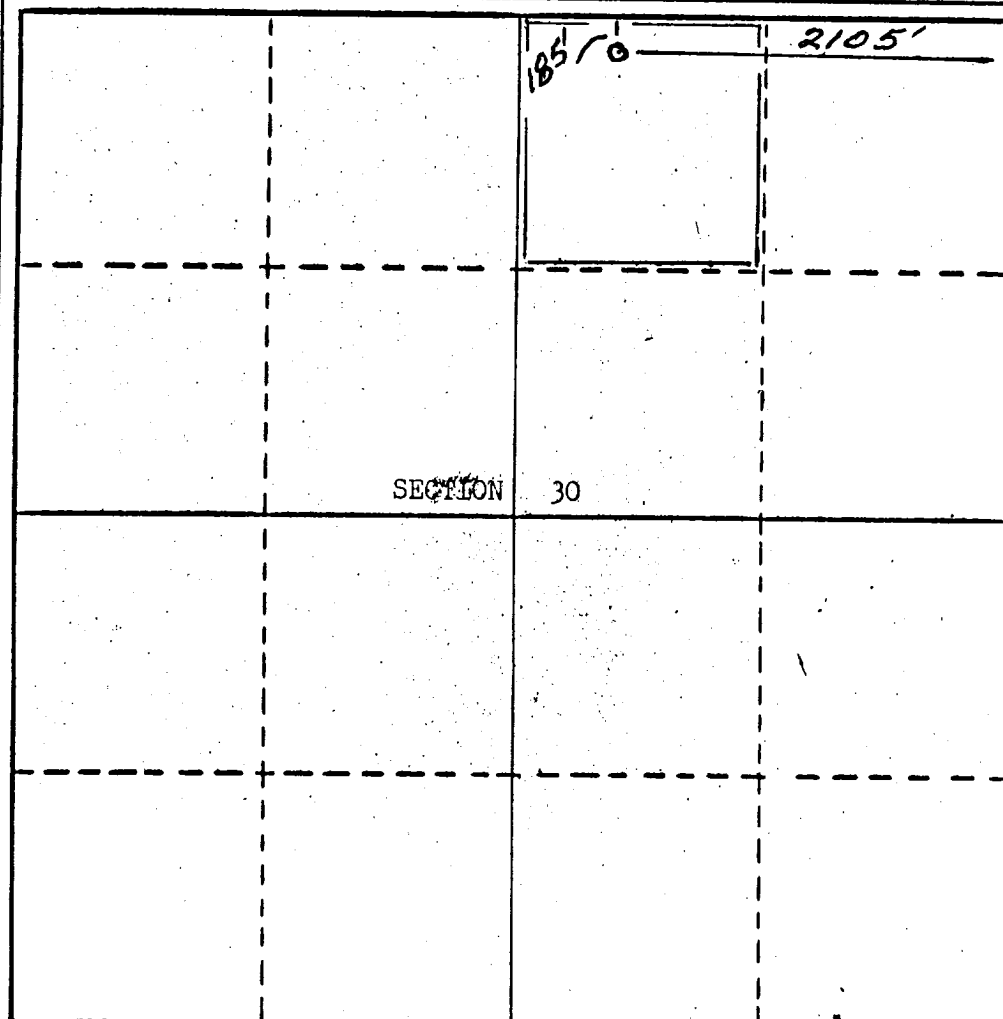

CERTIFICATION

I hereby certify that the information contained herein is true and complete to the best of my knowledge and belief.

Stephen H. Kinney

Name

Stephen H. Kinney

Position

Operator

Company

Date

August 26, 1972

I hereby certify that the well location shown on this plat was plotted from field notes of actual surveys made by me or under my supervision, and that the same is true and correct to the best of my knowledge and belief.

August 26, 1972

Date Surveyed

Stephen H. Kinney

Registered Professional Engineer
and/or Land Surveyor

Stephen H. Kinney

Certificate No.

N.M. 803

