

STATE OF NEW MEXICO
ENERGY AND MINERALS DEPARTMENT

| | |
|------------------------|-----|
| NO. OF COPIES RECEIVED | |
| DISTRIBUTION | |
| SANTA FE | |
| FILE | |
| U.S.G.S. | |
| LAND OFFICE | |
| TRANSPORTER | OIL |
| | GAS |
| OPERATOR | |
| PROMOTION OFFICE | |

OIL CONSERVATION DIVISION
P. O. BOX 2088
SANTA FE, NEW MEXICO 87501

Form C-104
Revised 10-01-78
Format 06-01-83
Page 1

REQUEST FOR ALLOWABLE
AND
AUTHORIZATION TO TRANSPORT OIL AND NATURAL GAS

I. Operator
Meridian Oil Inc.

Address
PO Box 4289, Farmington, NM 87499

Reason(s) for filing (Check proper box)
☐ New Well
☐ Recompletion
☐ Change in Ownership
 Change in Transporter of:
☐ Oil
☐ Casinghead Gas
☐ Dry Gas
☐ Condensate
 Other (Please explain)
 Pool name change

If change of ownership give name and address of previous owner

II. DESCRIPTION OF WELL AND LEASE

| | | | | |
|--|----------------|--|--|---------------------|
| Lease Name Hubbell | Well No. 16 | Pool Name, including Formation Aztec Fruitland Sand | Kind of Lease State, Federal or Fee | Leas. SF 078716A |
| Location Unit Letter J, 1575 Feet From The South Line and 1460 Feet From The East Line of Section 18 Township 29N Range 10W, NMPM, San Juan Co | | | | |

III. DESIGNATION OF TRANSPORTER OF OIL AND NATURAL GAS

| | |
|--|--|
| Name of Authorized Transporter of Oil <input type="checkbox"/> or Condensate <input checked="" type="checkbox"/> | Address (Give address to which approved copy of this form is to be sent) |
| Meridian Oil Inc. | PO Box 4289, Farmington, NM 87499 |
| Name of Authorized Transporter of Casinghead Gas <input type="checkbox"/> or Dry Gas <input checked="" type="checkbox"/> | Address (Give address to which approved copy of this form is to be sent) |
| El Paso Natural Gas Company | PO Box 4289, Farmington, NM 87499 |
| If well produces oil or liquids, give location of tanks. | Unit Sec. Twp. Rge. Is gas actually connected? When |

If this production is commingled with that from any other lease or pool, give commingling order number:

NOTE: Complete Parts IV and V on reverse side if necessary.

VI. CERTIFICATE OF COMPLIANCE

I hereby certify that the rules and regulations of the Oil Conservation Division have been complied with and that the information given is true and complete to the best of my knowledge and belief.



Regulatory Affairs

March 1, 1989

(Title)

(Date)

OIL CONSERVATION DIVISION

APPROVED

BY ORIGINAL SIGNED BY ERNIE BUSCH

TITLE DEPUTY OIL & GAS INSPECTOR, DIST. #3

This form is to be filed in compliance with RULE 1104.

If this is a request for allowable for a newly drilled or deep well, this form must be accompanied by a tabulation of the dev tests taken on the well in accordance with RULE 111.

All sections of this form must be filled out completely for use on new and recompleted wells.

Fill out only Sections I, II, III, and VI for changes of a well name or number, or transporter, or other such change of conditions.

Separate Forms C-104 must be filed for each pool in multiple completed wells.

NEW MEXICO OIL CONSERVATION COMMISSION
WELL LOCATION AND ACREAGE DEDICATION PLAT

Form C-102
Supersedes C-1
Effective 1-1-67

All distances must be from the outer boundaries of the Section.

| | | | | | |
|--|---------------------------------------|------------------|--------------------------------|------------------------------------|----------------|
| Operator Meridian Oil Inc. | | | Lease HUBBELL (SF-078716-A) | | Well No. 16 |
| Unit Letter J | Section 18 | Township 29-N | Range 10-W | County SAN JUAN | |
| Actual Footage Location of Well: 1575 feet from the SOUTH line and 1460 feet from the EAST line | | | | | |
| Ground Level Elev. 5748 | Producing Formation Fruitland Sand | | Pool Aztec Fruitland Sand | Dedicated Acreage: 162.01 Acres | |

1. Outline the acreage dedicated to the subject well by colored pencil or hatchure marks on the plat below.
2. If more than one lease is dedicated to the well, outline each and identify the ownership thereof (both as to working interest and royalty).
3. If more than one lease of different ownership is dedicated to the well, have the interests of all owners been consolidated by communitization, unitization, force-pooling, etc?

☐ Yes ☐ No If answer is "yes," type of consolidation _____

If answer is "no," list the owners and tract descriptions which have actually been consolidated. (Use reverse side of this form if necessary.) _____

No allowable will be assigned to the well until all interests have been consolidated (by communitization, unitization, forced-pooling, or otherwise) or until a non-standard unit, eliminating such interests, has been approved by the Commission.

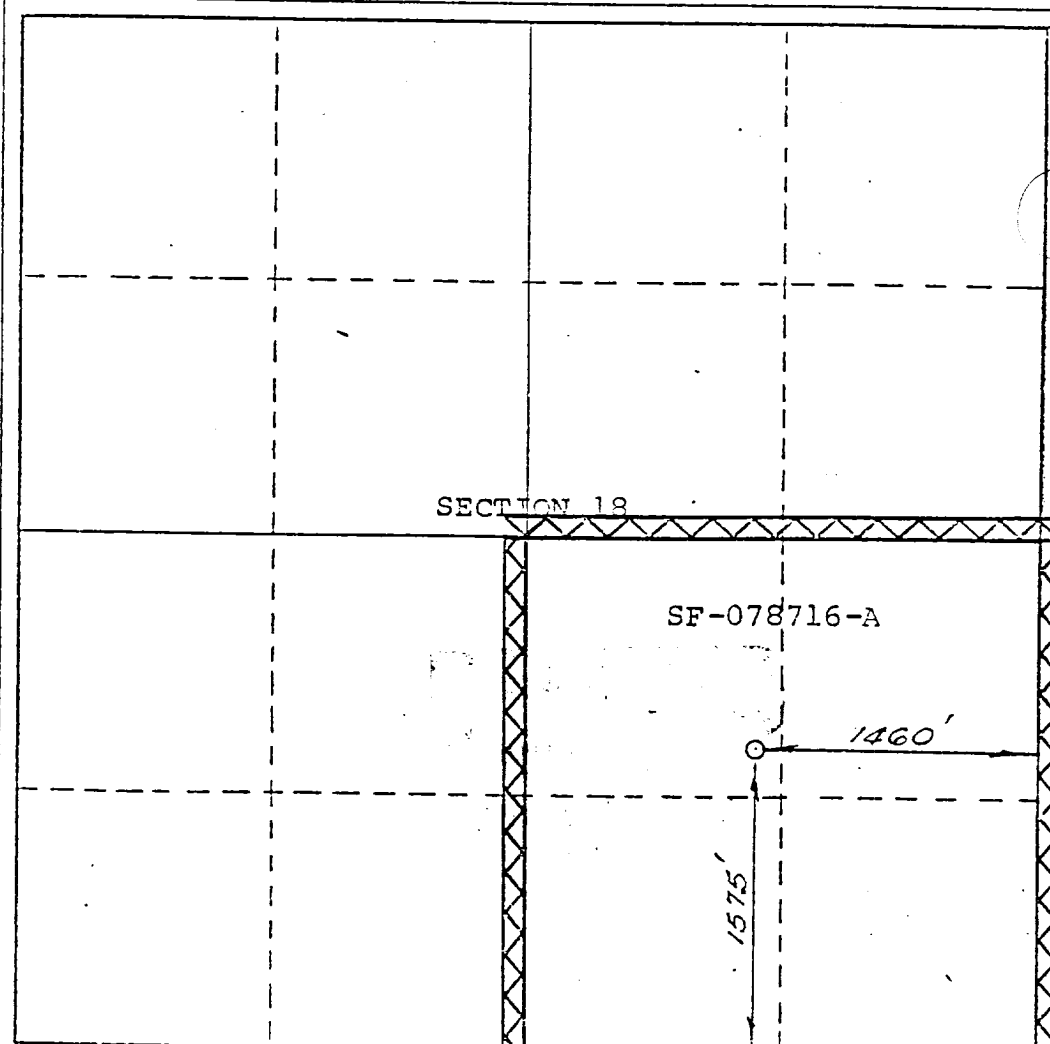

CERTIFICATION

I hereby certify that the information contained herein is true and complete to the best of my knowledge and belief.

Name
Peggy Bradfield
Position
Regulatory Affairs
Company
Meridian Oil Inc.
Date
March 1, 1989

I hereby certify that the well location shown on this plat was plotted from field notes of actual surveys made by me or under my supervision, and that the same is true and correct to the best of my knowledge and belief.

Date Surveyed
JULY 22, 1974

Registered Professional Engineer and/or Land Surveyor

Certificate No. 1760