

NO. OF COPIES RECEIVED	35
DISTRIBUTION	
SANTA FE	1
FILE	1
U.S.G.S.	2
LAND OFFICE	
OPERATOR	1

NEW MEXICO OIL CONSERVATION COMMISSION

30-045-22220
Form C-101
Revised 1-1-65

APPLICATION FOR PERMIT TO DRILL, DEEPEN, OR PLUG BACK	
1a. Type of Work b. Type of Well OIL WELL <input type="checkbox"/> GAS WELL <input checked="" type="checkbox"/> OTHER <input type="checkbox"/>	DRILL <input checked="" type="checkbox"/> DEEPEN <input type="checkbox"/> PLUG BACK <input type="checkbox"/> SINGLE ZONE <input type="checkbox"/> MULTIPLE ZONE <input type="checkbox"/>
2. Name of Operator El PamCo., Inc.	7. Unit Agreement Name
3. Address of Operator P.O. Box 14738, Albuquerque, N. M. 87111	8. Farm or Lease Name Valdez
4. Location of Well UNIT LETTER P LOCATED 790 FEET FROM THE South LINE AND 790 FEET FROM THE East LINE OF SEC. 24 TWP. 29N RGE. 11W NMPM	9. Well No. 1-A
	10. Field and Pool, or Wildcat Aztec Fruitland Pictured Cliffs
	12. County San Juan
21. Elevations (Show whether DF, RT, etc.) 5453 Gr.	19. Proposed Depth 1900'
21A. Kind & Status Plug. Bond Nation Wide	19A. Formation Pictured Cliff
21B. Drilling Contractor ODECO	20. Rotary or C.T. Rotary
	22. Approx. Date Work will start Oct. 21, 1976

23.

PROPOSED CASING AND CEMENT PROGRAM

SIZE OF HOLE	SIZE OF CASING	WEIGHT PER FOOT	SETTING DEPTH	SACKS OF CEMENT	EST. TOP
11 1/2	8 5/8	24#	150	100	Circ.
7 7/8	4 1/2	9.5	1900	250	Circ.

Cement surface casing,
Drill to T.D. 1900,
Perforate Fruitland and Pictured Cliffs,
Sand water frac, equip for production and
obtain approval for down-hole commingling
prior to production tie-in.

Drilling contractor to furnish 8" hydraulic
Shaffer blowout preventer and P-51 stripper head
during drilling.

Gas under this Unit P is dedicated to El Paso Natural Gas

APPROVAL VALID
FOR 90 DAYS

EXPIRES 1-17-77

IN ABOVE SPACE DESCRIBE PROPOSED PROGRAM: IF PROPOSAL IS TO DEEPEN OR PLUG BACK, GIVE DATA ON PRESENT PRODUCTIVE ZONE AND PROPOSED NEW PRODUCTIVE ZONE. GIVE BLOWOUT PREVENTER PROGRAM, IF ANY.

I hereby certify that the information above is true and complete to the best of my knowledge and belief.

Signed Frank C. Kennedy Title Drilling Supt. Date October 15, 1976

(This space for State Use)

APPROVED BY AR TITLE SUPERVISOR DIST. #3 DATE OCT 18 1976
CONDITIONS OF APPROVAL, IF ANY:

**NEW MEXICO OIL CONSERVATION COMMISSION
WELL LOCATION AND ACERAGE DEDICATION PLAT**

All distances must be from the outer boundaries of the Section

Operator HERACEE P. YERGEN El PamCo., Inc.			Lease VALDEZ		Well No. 1-A
Unit Letter P	Section 24	Township 29 NORTH	Range 11 WEST	County SAN JUAN	
Actual Footage Location of Well: 790 feet from the SOUTH line and 790 feet from the EAST line					
Ground Level Elev. 5453	Producing Formation Fruitland Pictured Cliffs		Pool Aztec Fruitland Aztec Pictured Cliffs		Dedicated Acreage: 160 Acres

1. Outline the acreage dedicated to the subject well by colored pencil or hachure marks on the plat below.
2. If more than one lease is dedicated to the well, outline each and identify the ownership thereof (both as to working interest and royalty),
3. If more than one lease of different ownership is dedicated to the well, have the interests of all owners been consolidated by communitization, unitization, force-pooling, etc?

(☒) Yes () No If answer is "yes," type of consolidation Communitization

If answer is "no," list the owners and tract descriptions which have actually consolidated. (Use reverse side of this Form if necessary.)

No allowable will be assigned to the well until all interests have been consolidated (by communitization, unitization, forced-pooling, or otherwise) or until a non standard unit, eliminating such interests, has been approved by the Commission.

CERTIFICATION

I hereby certify that the information contained herein is true and complete to the best of my knowledge and belief.

Claude C. Kennedy
Name
Claude C. Kennedy
Position
Drilling Supt.
Company
El PamCo., Inc.
Date
10-15-76

I hereby certify that the well location shown on this plat was plotted from field notes of actual surveys made by me or under my supervision, and that the same is true and correct to the best of my knowledge and belief.

11 October, 1976
Date Surveyed
James P. Leese
Registered Professional Engineer
and/or Land Surveyor

James P. Leese

Certificate No. **7463**

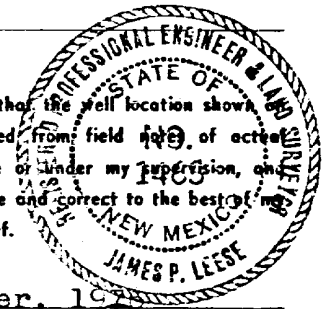
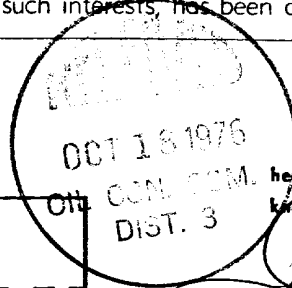
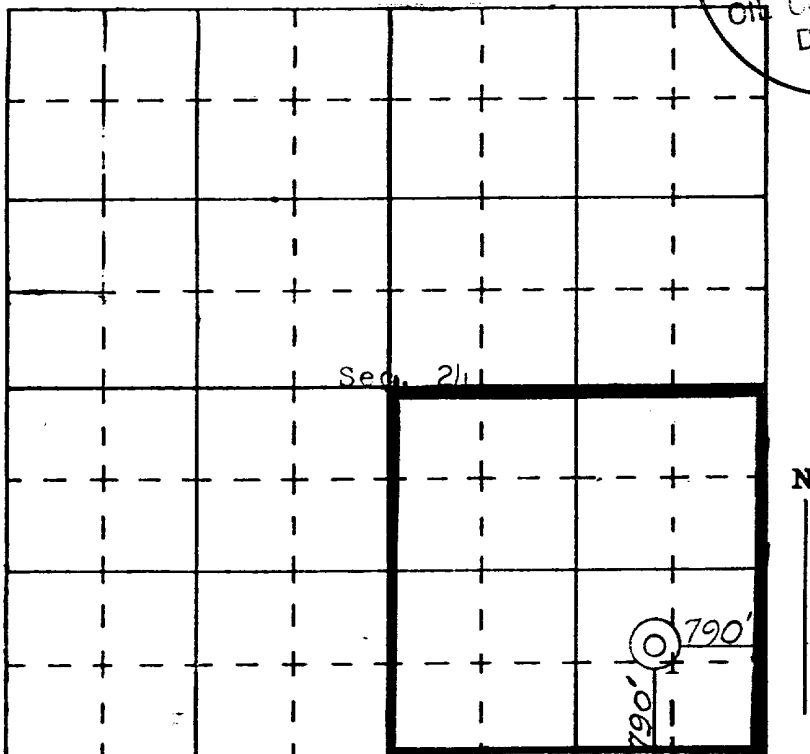

437 1 SE
FLORA VISTA
1:24,000
UNITED STATES
DEPARTMENT OF THE INTERIOR
GEOLOGICAL SURVEY

