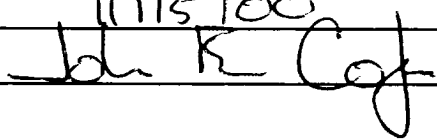

District I	State Of New Mexico	SUBMIT 1 COPY TO
P.O. Box 1980, Hobbs, NM	Energy, Minerals and Natural Resources Department	APPROPRIATE
District II		DISTRICT OFFICE
P.O. Drawer, Artesia, NM 88211	<b>OIL CONSERVATION DIVISION</b>	AND 1 COPY TO
District III	P.O. Box 2088	SANTA FE OFFICE
1000 Rio Brazos Rd. Aztec, NM 87410	Santa Fe, New Mexico 87504-2088	(Revised 3/9/94)

## PIT REMEDIATION AND CLOSURE REPORT

Operator: <u>Conoco Inc.</u>	Telephone: <u>505-324-5846</u>
Address: <u>3315 Bloomfield Hwy - Farmington, NM 87401</u>	
Facility Or: <u>State Com V 18A</u>	
Well Name _____	
Location: Unit or Qtr/Qtr Sec	<u>0</u> Sec <u>2</u> T <u>30N</u> R <u>8W</u> County <u>San Juan</u>
Pit Type: Separator _____	Dehydrator _____ Other <u>TDP</u>
Land Type: BLM _____ State <u>X</u> Fee _____	Other _____
Pit Location: (Attach diagram)	Pit dimension: length <u>10'</u> width <u>10'</u> depth <u>3'</u>
	Reference: wellhead <u>X</u> other _____
	Footage from reference: <u>173</u>
	Direction from reference: <u>108</u> Degrees <u>X</u> East of _____ North
	_____ West <u>X</u> South

Depth To Ground Water: (Vertical distance from contaminants to seasonal high water elevation of ground water)	Less than 50 feet (20 points)		
	50 feet to 99 feet (10 points)		
	Greater than 100 feet ( 0 points)		
	Total		<u>0</u>
Wellhead Protection Area: (Less than 200 feet from a private domestic water source, or; less than 1000 feet from all other water sources)	Yes (20 points)		
	No ( 0 points)		
	Total		<u>0</u>
Distance To Surface Water: (Horizontal distance to perennial lakes, ponds, rivers, streams, creeks, irrigation canals and ditches)	Less than 200 feet (20 points)	(20 points)	
	200 feet to 1000 feet (10 points)	(10 points)	
	Greater than 1000 feet ( 0 points)	( 0 points)	
	Total		<u>0</u>
	RANKING SCORE (TOTAL POINTS):		<u>0</u>

Date Remediation Started: _____		N/A		Date Completed: _____	
Remediation Method: _____		Excavation: _____		Approx. cubic yards _____	
(Check all appropriate sections)		Landfarm _____		Insitu Bioremediation _____	
		Other _____			
Remediation Location: _____		Onsite _____		Offsite _____	
(ie. landfarmed onsite, name and location of offsite facility)					
General Description Of Remedial Action: _____					
No remediation necessary. Pit was backfilled and reseeded. Pit is in a non-vulnerable area.					
Ground Water Encountered:		No	<input checked="" type="checkbox"/>	Yes	Depth _____
Final Pit:		Sample location		Center of pit - 3' below bottom	
Closure Sampling:		Sample depth		6'	
(if multiple samples attach sample results and diagram of sample locations and depths)		Sample date		6/14/00	Sample time 3:30 PM
		Sample Results			
		Benzene (ppm)		0.02	
		Total BTEX (ppm)		0.141	
		Field headspace (ppm)		Not measured	
		TPH (ppm)		3.1	
Ground Water Sample:		Yes	<input type="checkbox"/>	No	<input checked="" type="checkbox"/> (If yes, attach sample results)
I HEREBY CERTIFY THAT THE INFORMATION ABOVE IS TRUE AND COMPLETE TO THE BEST OF MY KNOWLEDGE AND BELIEF					
DATE		11/15/00		PRINTED NAME John E. Cofer	
SIGNATURE				AND TITLE Environmental Coordinator	

# ENVIROTECH LABS

PRACTICAL SOLUTIONS FOR A BETTER TOMORROW

## EPA METHOD 8015 Modified Nonhalogenated Volatile Organics Total Petroleum Hydrocarbons

Client:	Conoco Inc.	Project #:	707003-180
Sample ID:	Tank Drain Pit	Date Reported:	06-19-00
Laboratory Number:	H512	Date Sampled:	06-14-00
Chain of Custody No:	7943	Date Received:	06-15-00
Sample Matrix:	Soil	Date Extracted:	06-15-00
Preservative:	Cool	Date Analyzed:	06-18-00
Condition:	Cool and Intact	Analysis Requested:	8015 TPH

Parameter	Concentration (mg/Kg)	Det. Limit (mg/Kg)
Gasoline Range (C5 - C10)	0.5	0.2
Diesel Range (C10 - C28)	2.6	0.1
Total Petroleum Hydrocarbons	3.1	0.1

ND - Parameter not detected at the stated detection limit.

References: Method 8015B, Nonhalogenated Volatile Organics, Test Methods for Evaluating Solid Waste, SW-846, USEPA, December 1996.

Comments: **St. Com V - 18A.**

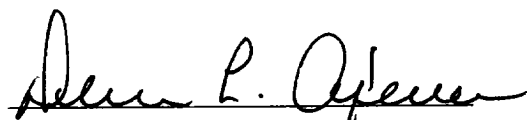
  
Analyst

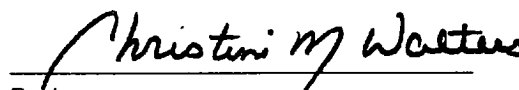
  
Review

# ENVIROTECH LABS

PRACTICAL SOLUTIONS FOR A BETTER TOMORROW

## EPA METHOD 8021 AROMATIC VOLATILE ORGANICS

Client:	Conoco Inc.	Project #:	707003-180
Sample ID:	Tank Drain Pit	Date Reported:	06-19-00
Laboratory Number:	H512	Date Sampled:	06-14-00
Chain of Custody:	7943	Date Received:	06-15-00
Sample Matrix:	Soil	Date Analyzed:	06-18-00
Preservative:	Cool	Date Extracted:	06-15-00
Condition:	Cool & Intact	Analysis Requested:	BTEX

Parameter	Concentration (ug/Kg)	Det. Limit (ug/Kg)
Benzene	20.0	1.8
Toluene	35.6	1.7
Ethylbenzene	10.7	1.5
p,m-Xylene	58.3	2.2
o-Xylene	16.5	1.0
Total BTEX	141	

ND - Parameter not detected at the stated detection limit.

Surrogate Recoveries:	Parameter	Percent Recovery
	Trifluorotoluene	100 %
	Bromofluorobenzene	100 %

References: Method 5030B, Purge-and-Trap, Test Methods for Evaluating Solid Waste, SW-846, USEPA, December 1996.

Method 8021B, Aromatic Volatile Organics, Test Methods for Evaluating Solid Waste, SW-846, USEPA, December 1996.

Comments: St. Com V - 18A.

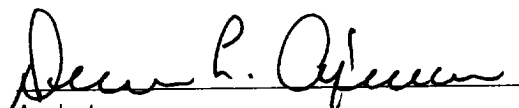
  
Analyst

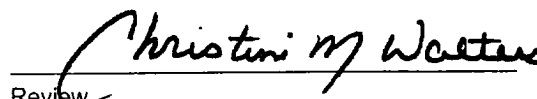
  
Review

Date: 10/27/98

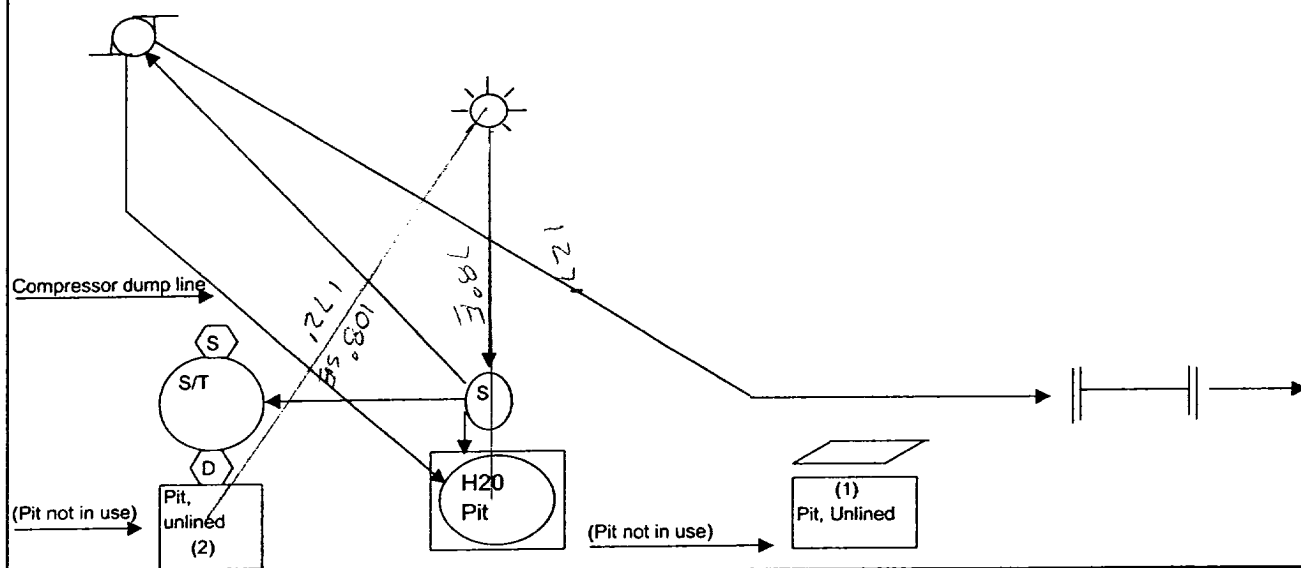

County: San Juan, NM

**This lease is subject to the site security plan for San Juan Basin Operations. The plan is located at: Conoco Inc.  
3315 Bloomfield Hwy  
Farmington, NM**

## 7807

**ENVIROTECH INC.**

5796 U.S. Highway 64

**Farmington, New Mexico 87401**

(505) 632-0615

Sample Receipt		
Y	N	N/A