

NO. OF COPIES RECEIVED	5
DISTRIBUTION	
SANTA FE	1
FILE	1
U.S.G.S.	2
LAND OFFICE	
OPERATOR	1

# NEW MEXICO OIL CONSERVATION COMMISSION

30-045-23120  
Form C-101  
Revised 1-1-65

5A. Indicate Type of Lease	
STATE <input type="checkbox"/>	FEE <input checked="" type="checkbox"/>
5. State Oil & Gas Lease No.	

## APPLICATION FOR PERMIT TO DRILL, DEEPEN, OR PLUG BACK

1a. Type of Work DRILL <input checked="" type="checkbox"/> DEEPEN <input type="checkbox"/> PLUG BACK <input type="checkbox"/>		7. Unit Agreement Name
b. Type of Well OIL WELL <input type="checkbox"/> GAS WELL <input checked="" type="checkbox"/> OTHER <input type="checkbox"/>		8. Farm or Lease Name Mae Gale "A"
2. Name of Operator Getty Oil Company		9. Well No. 1
3. Address of Operator P.O. Box 3360, Casper, WY 82602		10. Field and Pool, or Wildcat Bloomfield Chacra
4. Location of Well UNIT LETTER E LOCATED 1820 FEET FROM THE North LINE AND 1020 FEET FROM THE West LINE OF SEC. 24 TWP. 29N RGE. 11W NMPM		12. County San Juan
19. Proposed Depth 2905'		19A. Formation Chacra
20. Rotary or C.T. Rotary		
21. Elevations (Show whether DF, RT, etc.) 5490' GR	21A. Kind & Status Plug. Bond Blanket	21B. Drilling Contractor Brinkerhoff
22. Approx. Date Work will start 6-22-78		

## PROPOSED CASING AND CEMENT PROGRAM

SIZE OF HOLE	SIZE OF CASING	WEIGHT PER FOOT	SETTING DEPTH	SACKS OF CEMENT	EST. TOP
10- 3/4"	8-5/8" OD	24#	300'	258	Surface
6- 1/4"	4-1/2" OD	9.5#	2905'	240	Surface

We propose to drill this hole to 2905' with mud to test the Chacra formation

APPROVED  
FOR 90 DAYS  
BY DRILLING COMMISSION  
EXPIRES 9-10-78

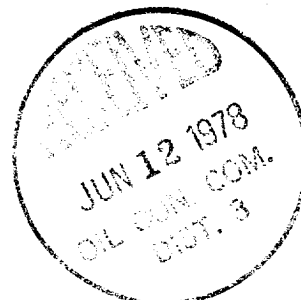

IN ABOVE SPACE DESCRIBE PROPOSED PROGRAM: IF PROPOSAL IS TO DEEPEN OR PLUG BACK, GIVE DATA ON PRESENT PRODUCTIVE ZONE AND PROPOSED NEW PRODUCTIVE ZONE. GIVE BLOWOUT PREVENTER PROGRAM, IF ANY.

I hereby certify that the information above is true and complete to the best of my knowledge and belief.

Signed Charles E Moary Title \_\_\_\_\_ Date 6-9-78  
(This space for State Use)

APPROVED BY AR Hendrick TITLE SUPERVISOR DIST. 3 DATE JUN 12 1978  
CONDITIONS OF APPROVAL, IF ANY:

NEW MEXICO OIL CONSERVATION COMMISSION  
WELL LOCATION AND ACREAGE DEDICATION PLAT

Form C-102  
Supersedes C-128  
Effective 1-1-65

All distances must be from the outer boundaries of the Section.

Operator <b>GETTY OIL COMPANY</b>			Lease <b>MAE GALE A</b>		Well No. <b>1</b>
Unit Letter <b>E</b>	Section <b>24</b>	Township <b>29N</b>	Range <b>11W</b>	County <b>San Juan</b>	
Actual Footage Location of Well: <b>1820</b> feet from the <b>North</b> line and <b>1020</b> feet from the <b>West</b> line					
Ground Level Elev. <b>5483</b>	Producing Formation <b>Chacra</b>		Pool <b>Bloomfield ext</b>		Dedicated Acreage: <b>160 Acres</b>

1. Outline the acreage dedicated to the subject well by colored pencil or hachure marks on the plat below.
2. If more than one lease is dedicated to the well, outline each and identify the ownership thereof (both as to working interest and royalty).
3. If more than one lease of different ownership is dedicated to the well, have the interests of all owners been consolidated by communitization, unitization, force-pooling, etc?

☐ Yes ☐ No If answer is "yes," type of consolidation \_\_\_\_\_

If answer is "no," list the owners and tract descriptions which have actually been consolidated. (Use reverse side of this form if necessary.) \_\_\_\_\_

No allowable will be assigned to the well until all interests have been consolidated (by communitization, unitization, forced-pooling, or otherwise) or until a non-standard unit, eliminating such interests, has been approved by the Commission.

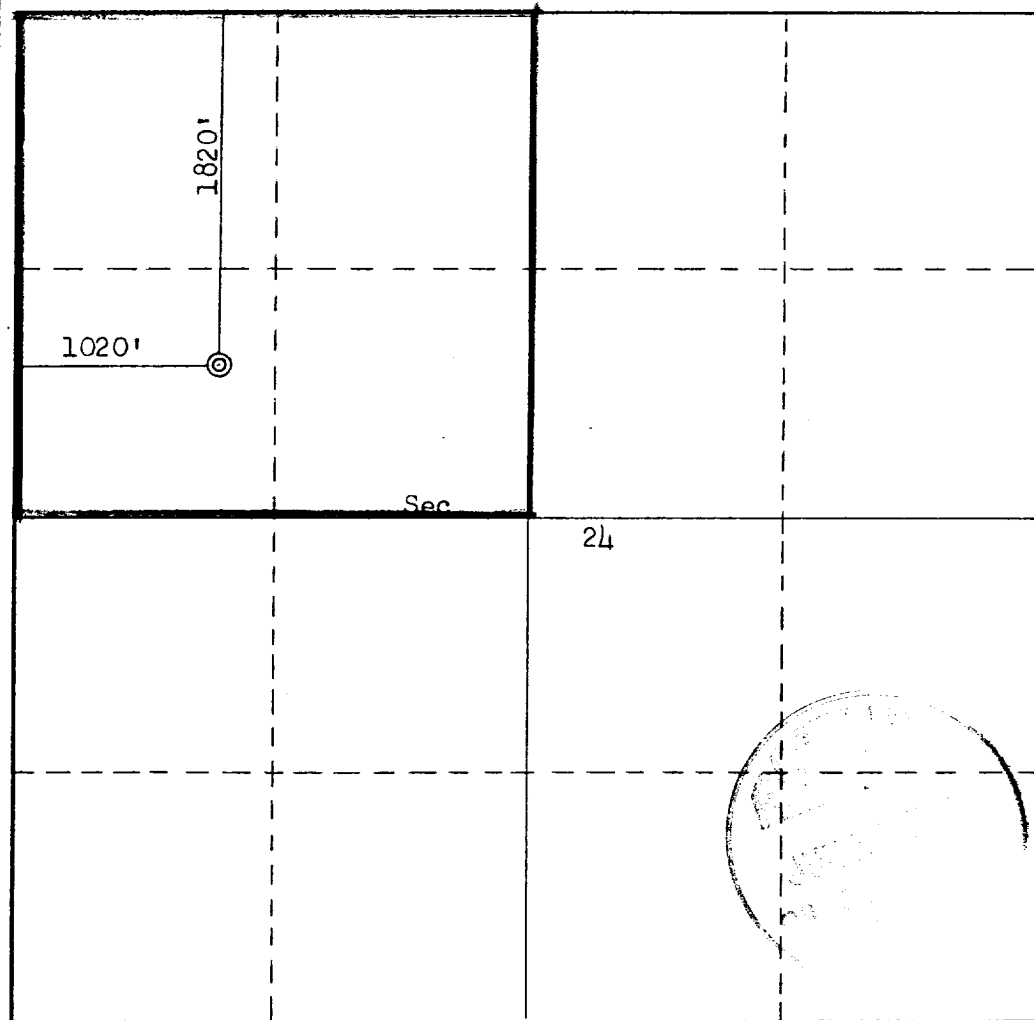

**CERTIFICATION**

I hereby certify that the information contained herein is true and complete to the best of my knowledge and belief.

*Charles E Mowry*  
Name

**Charles Mowry**

Position

**Area Engineer**

Company

**Getty Oil Company**

Date

**6-9-78**

I hereby certify that the well location shown on this plat was plotted from field notes of actual surveys made by me or under my supervision, and that the same is true and correct to the best of my knowledge and belief.

Date Surveyed

**June 3, 1978**

Registered Professional Engineer and/or Land Surveyor

*Fred R. Kerr Jr.*  
**Fred R. Kerr Jr.**

Certificate No.

**3950**