

NO. OF COPIES RECEIVED	3
DISTRIBUTION	
SANTA FE	1
FILE	
U.S.G.S.	
LAND OFFICE	
OPERATOR	1

NEW MEXICO OIL CONSERVATION COMMISSION

Form C-103
Supersedes Old
C-102 and C-103
Effective 1-1-65

5a. Indicate Type of Lease
State <input type="checkbox"/> Fee <input checked="" type="checkbox"/>

5. State Oil & Gas Lease No.

SUNDRY NOTICES AND REPORTS ON WELLS

(DO NOT USE THIS FORM FOR PROPOSALS TO DRILL OR TO DEEPEN OR PLUG BACK TO A DIFFERENT RESERVOIR. USE "APPLICATION FOR PERMIT -" (FORM C-101) FOR SUCH PROPOSALS.)

1. OIL WELL <input type="checkbox"/> GAS WELL <input checked="" type="checkbox"/> OTHER- <input type="checkbox"/>	7. Unit Agreement Name
2. Name of Operator AMOCO PRODUCTION COMPANY	8. Farm or Lease Name Sullivan Gas Com "E"
3. Address of Operator 501 Airport Drive, Farmington, New Mexico	9. Well No. 1
4. Location of Well UNIT LETTER J 1460 FEET FROM THE FSL LINE AND 1560 FEET FROM THE FEL LINE, SECTION 23 TOWNSHIP 29N RANGE 11W NMPM.	10. Field and Pool, or Wildcat Bloomfield Chacra
15. Elevation (Show whether DF, RT, GR, etc.)	12. County San Juan

Check Appropriate Box To Indicate Nature of Notice, Report or Other Data

NOTICE OF INTENTION TO:

SUBSEQUENT REPORT OF:

PERFORM REMEDIAL WORK <input type="checkbox"/>	PLUG AND ABANDON <input type="checkbox"/>	REMEDIAL WORK <input type="checkbox"/>	ALTERING CASING <input type="checkbox"/>
TEMPORARILY ABANDON <input type="checkbox"/>	CHANGE PLANS <input type="checkbox"/>	COMMENCE DRILLING OPNS. <input type="checkbox"/>	PLUG AND ABANDONMENT <input type="checkbox"/>
PULL OR ALTER CASING <input type="checkbox"/>	OTHER <input checked="" type="checkbox"/> change location	CASING TEST AND CEMENT JOBS <input type="checkbox"/>	OTHER <input type="checkbox"/>

17. Describe Proposed or Completed Operations (Clearly state all pertinent details, and give pertinent dates, including estimated date of starting any proposed work) SEE RULE 1103.

Amoco Production Company has relocated the above well from 1190' FSL and 1845' FEL, Section 23, T-29-N, R-11-W to 1460' FSL and 1560' FEL, Section 23, T-29-N, R-11-W. A revised plat is attached.

Amended location



18. I hereby certify that the information above is true and complete to the best of my knowledge and belief.

SIGNED B. E. Jacob TITLE District Engineer DATE July 20, 1979

Original Signed by A. R. Kendrick

APPROVED BY _____ TITLE SUPERVISOR DISTRICT #3 DATE JUL 23 1979

CONDITIONS OF APPROVAL, IF ANY:

All distances must be from the outer boundaries of the Section.

Operator AMOCO PRODUCTION COMPANY			Lease SULLIVAN GAS COM "E"		Well No. 1
Unit Letter J	Section 23	Township 29N	Range 11W	County San Juan	
Actual Footage Location of Well: 1460 feet from the South line and 1560 feet from the East line					
Ground Level Elev. 5437	Producing Formation Chacra		Pool Bloomfield Chacra		Dedicated Acreage: 160 Acres

1. Outline the acreage dedicated to the subject well by colored pencil or hachure marks on the plat below.
2. If more than one lease is dedicated to the well, outline each and identify the ownership thereof (both as to working interest and royalty).
3. If more than one lease of different ownership is dedicated to the well, have the interests of all owners been consolidated by communitization, unitization, force-pooling, etc?

☐ Yes ☐ No If answer is "yes," type of consolidation _____

If answer is "no," list the owners and tract descriptions which have actually been consolidated. (Use reverse side of this form if necessary.) _____

No allowable will be assigned to the well until all interests have been consolidated (by communitization, unitization, forced-pooling, or otherwise) or until a non-standard unit, eliminating such interests, has been approved by the Commission.

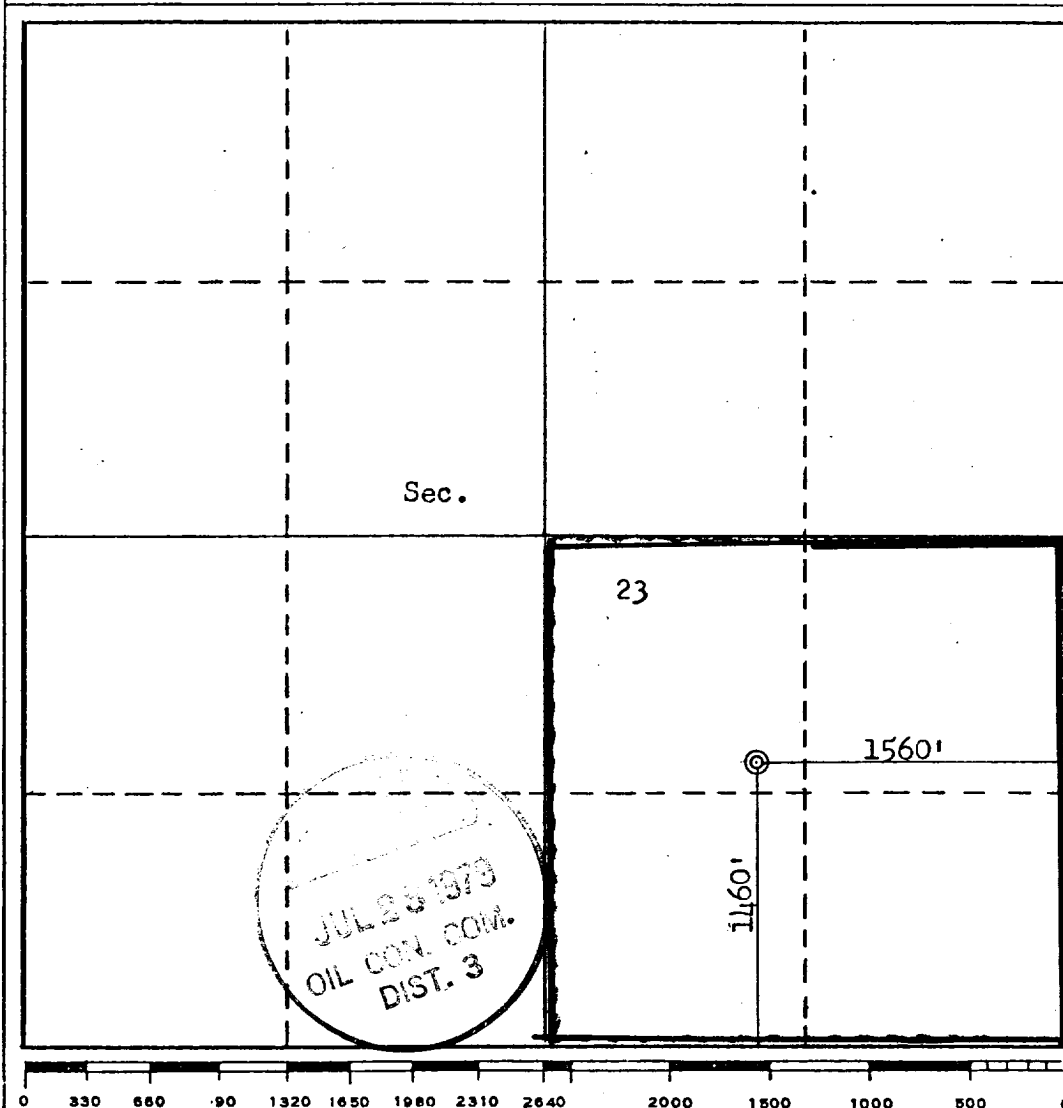

CERTIFICATION

I hereby certify that the information contained herein is true and complete to the best of my knowledge and belief.

B. E. Fackrell

Name
B. E. FACKRELL

Position
DISTRICT ENGINEER

Company
AMOCO PRODUCTION COMPANY

Date
MAY 2, 1979

I hereby certify that the well location shown on this plat was plotted from field notes of actual surveys made by me or under my supervision, and that the same is true and correct to the best of my knowledge and belief.

Date Surveyed
May 2, 1979
Registered Professional Engineer and/or Land Surveyor
Fred B. Kerr, Jr.
Certificate No. **3950**
FRED B. KERR, JR.