

UNITED STATES  
DEPARTMENT OF THE INTERIOR  
BUREAU OF LAND MANAGEMENT

RECEIVED  
MAIL ROOM

FORM APPROVED  
Budget Bureau No. 1004-0135  
Expires: March 31, 1993

SUNDRY NOTICES AND REPORTS ON WELLS

Do not use this form for proposals to drill or to deepen or reentry to a different reservoir.  
Use "APPLICATION FOR PERMIT—" for such proposals

5. Lease Designation and Serial No.

SF-047019A

6. If Indian, Allottee or Tribe Name

7. If Unit or CA, Agreement Designation

SUBMIT IN TRIPLICATE

1. Type of Well

Oil Well  Gas Well  Other

8. Well Name and No.

SUMMIT #08

2. Name of Operator

Meridian Oil Gathering Inc.

9. API Well No.

3. Address and Telephone No.

P.O. Box 4289, Farmington, NM 87499

10. Field and Pool, or Exploratory Area  
PC

4. Location of Well (Footage, Sec., T., R., M., or Survey Description)

34-29N-11W  
=====

11. County or Parish, State

SAN JUAN, NM

12. CHECK APPROPRIATE BOX(S) TO INDICATE NATURE OF NOTICE, REPORT, OR OTHER DATA

TYPE OF SUBMISSION

- Notice of Intent
- Subsequent Report
- Final Abandonment Notice

TYPE OF ACTION

- Abandonment
- Recompletion
- Plugging Back
- Casing Repair
- Altering Casing
- Other Buried Gas Pipeline
- Change of Plans
- New Construction
- Non-Routine Fracturing
- Water Shut-Off
- Conversion to Injection
- Dispose Water

(Note: Report results of multiple completion on Well Completion or Recompletion Report and Log form.)

13. Describe Proposed or Completed Operations (Clearly state all pertinent details, and give pertinent dates, including estimated date of starting any proposed work. If well is directionally drilled, give subsurface locations and measured and true vertical depths for all markers and zones pertinent to this work.)\*

MERIDIAN OIL GATHERING INC. PROPOSES TO LAY A BURIED NATURAL GAS PIPELINE FROM THE SUMMIT #08 TO THE EXISTING SUMMIT #11. THE LINE WILL BE BURIED A MINIMUM OF 36" BELOW THE SURFACE AND WILL BE MARKED WITH PIPELINE MARKERS.

TIE LENGTH (BLM) = 168.36'

PIPE SPECIFICATIONS: GAS - 2" STEEL  
- WT = .156, GR=B  
- WP = 100#  
- OP = 1000#  
- TEST PRESSURE = 1110#  
- DEPTH = 36" MIN.

WATER - NONE

RECEIVED

JUL 27 1993

OIL CON. DIV.,  
DIST. 3

ARCH REPORT #: IN-HOUSE REQUEST (DUE TO SHORT TIE LENGTH AND PREVIOUS DISTURBANCE)  
ARCH REPORT DATE:

SEE ATTACHED COPIES OF SURVEY PLAT AND TOPO.

14. I hereby certify that the foregoing is true and correct

Signed

Title

KENT BEERS, ATTORNEY-IN-FACT

(This space for Federal or State office use)

APPROVED 6/10/93

Approved by

Title

Date JUL 22 1993

Conditions of approval, if any:

NMOCD

DISTRICT MANAGER

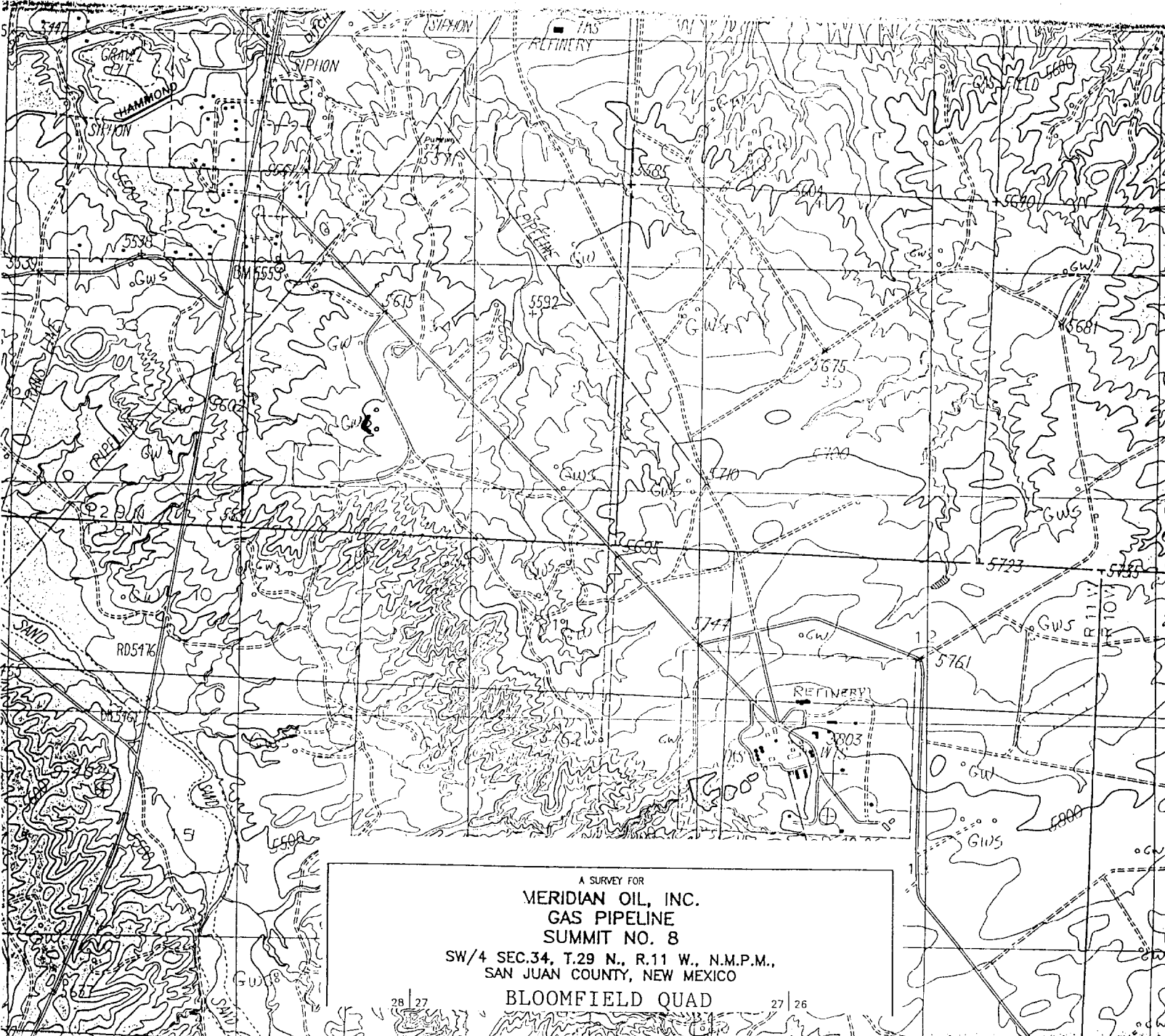

A SURVEY FOR  
MERIDIAN OIL, INC.  
GAS PIPELINE  
SUMMIT NO. 8  
SW/4 SEC.34, T.29 N., R.11 W., N.M.P.M.,  
SAN JUAN COUNTY, NEW MEXICO  
BLOOMFIELD QUAD

A SURVEY FOR  
**MERIDIAN OIL, INC.**  
**GAS PIPELINE**  
**SUMMIT NO. 8**  
 SW/4 SEC.34, T.29 N., R.11 W., N.M.P.M.,  
 SAN JUAN COUNTY, NEW MEXICO

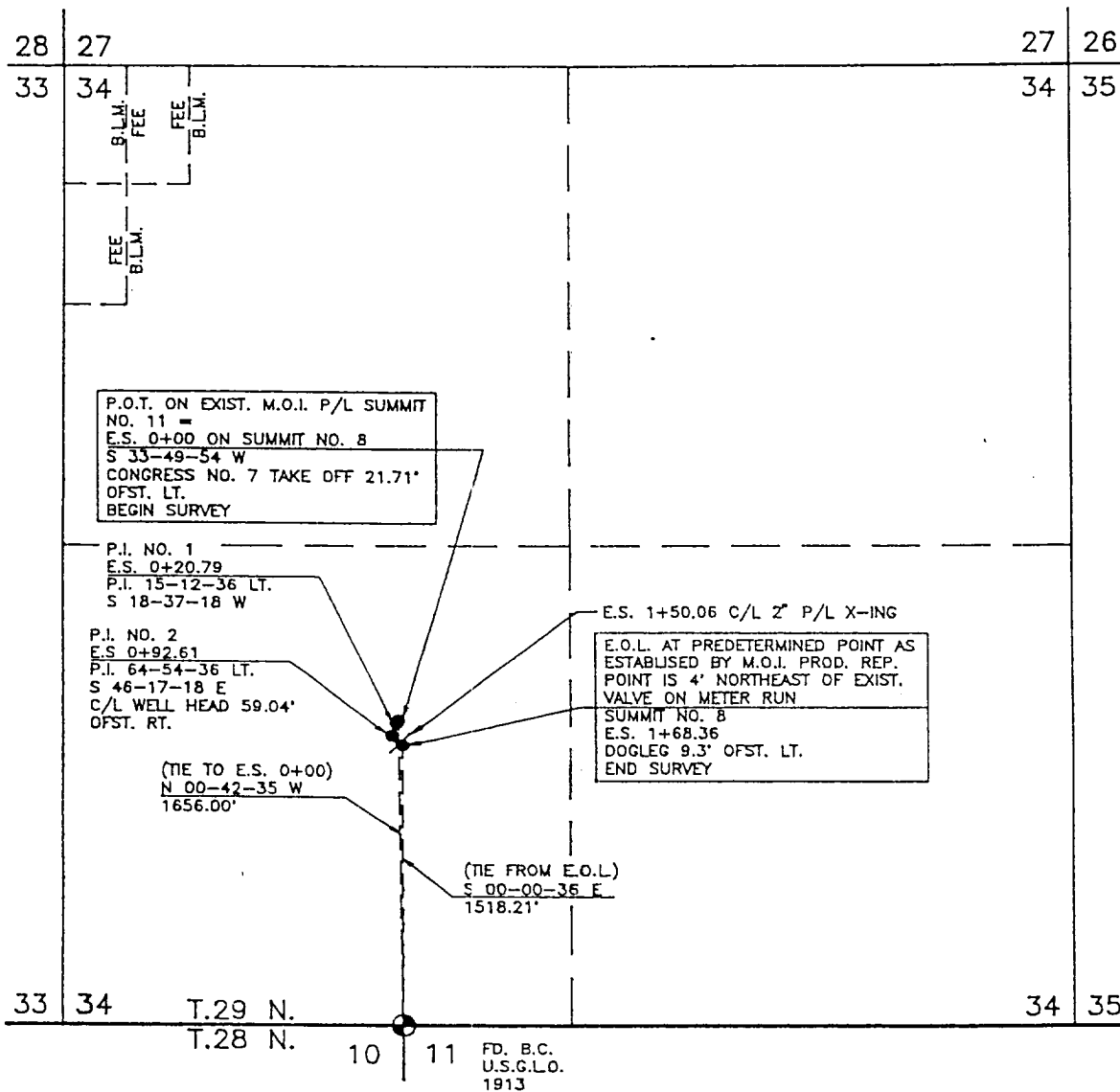

P.O.T. ON EXIST. M.O.I. P/L SUMMIT NO. 11 =  
 E.S. 0+00 ON SUMMIT NO. 8  
 S 33-49-54 W  
 CONGRESS NO. 7 TAKE OFF 21.71'  
 OFST. LT.  
 BEGIN SURVEY

P.I. NO. 1  
 E.S. 0+20.79  
 P.I. 15-12-36 LT.  
 S 18-37-18 W

P.I. NO. 2  
 E.S. 0+92.61  
 P.I. 64-54-36 LT.  
 S 46-17-18 E  
 C/L WELL HEAD 59.04'  
 OFST. RT.

(TIE TO E.S. 0+00)  
 N 00-42-35 W  
 1656.00'

(TIE FROM E.O.L.)  
 S 00-00-36 E  
 1518.21'

E.S. 1+50.06 C/L 2" P/L X-ING

E.O.L. AT PREDETERMINED POINT AS ESTABLISHED BY M.O.I. PROD. REP. POINT IS 4' NORTHEAST OF EXIST. VALVE ON METER RUN  
 SUMMIT NO. 8  
 E.S. 1+68.36  
 DOGLEG 9.3' OFST. LT.  
 END SURVEY



**NOTES:**

1. BASIS OF BEARING: RECORD G.L.O. BEARING AS MEASURED ALONG THE SOUTH LINE OF SECTION 34, T.29 N., R.11 W., N.M.P.M., SAN JUAN COUNTY, NEW MEXICO. BEARS: S 89-51-00 E
2. O - CARRED IRON PINS SET AT REFERENCE POINTS.

OWNER	STATION	FT./RODS
B.L.M.	0+00 TO 1+68.36	168.36/10.20

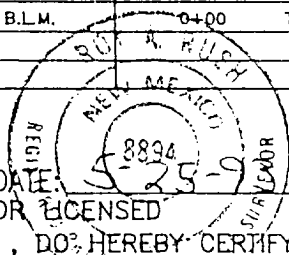

0 500 1000  
 SCALE: 1"=1000'

I, ROY A. RUSH, A DULY QUALIFIED LAND SURVEYOR LICENSED UNDER THE LAWS OF THE STATE OF NEW MEXICO, DO HEREBY CERTIFY THAT THIS PLAT CORRECTLY REPRESENTS A SURVEY MADE BY ME OR UNDER MY DIRECT SUPERVISION AND THAT THIS SURVEY MEETS THE AMENDED MINIMUM STANDARDS FOR LAND SURVEYS IN NEW MEXICO.

REVISION    REV. BY    DATE

**DAGGETT SURVEYING, INC.**  
 P.O. BOX NO.2789  
 FARMINGTON, NEW MEXICO 87401  
 (505) 326-1772  
 REGISTERED LAND SURVEYOR  
 NEW MEXICO No.8894