

OIL CONSERVATION COMMISSION
Albuquerque DISTRICT

OIL CONSERVATION COMMISSION
BOX 2088
SANTA FE, NEW MEXICO

DATE May 8, 1980

RE: Proposed MC _____
Proposed DHC _____
Proposed NSL a _____
Proposed SWD _____
Proposed WFX _____
Proposed PMX _____

Gentlemen:

I have examined the application dated May 5, 1980
for the Amoco Prod. Co. Bergin Dr. Com #1E F-21-29N-11W
Operator Lease and Well No. Unit, S-T-R

and my recommendations are as follows:

Approve.

Yours very truly,

Frank J. Dargatzis



May 1, 1980

Joe D. Ramey, Director (3)
Department of Energy and Minerals
Oil Conservation Division
P. O. Box 2088
Santa Fe, NM 87501

File: HAS-94-986.511

Dear Mr. Ramey:

Application for Right to Produce
Basin Dakota Gas From Bergin Gas Com No. 1-E
at an Unorthodox Well Location in
NW/4 of Section 21-T29N-R11W
San Juan County, New Mexico

By this verified application submitted in triplicate, Amoco Production Company requests approval to produce gas from the Basin Dakota formation in Bergin Gas Com No. 1-E, a Basin Dakota infill well, at the unorthodox location of 1,835' FNL and 1,965' FWL of Section 21-T29N-R11W.

A Form C-102 and a location map showing the unorthodox well site in relation to the surrounding housing area are enclosed. The reason for this unorthodox location is that the well is located within the Village of Bloomfield and was staked in its present location to avoid three irrigated garden spots which lie just west and within the boundaries of the standard location. This well site is an exception because the permissible location for a Basin Dakota infill well must be at least 790' from the outer boundary line of the undrilled quarter section of the 320-acre proration unit, and be at least 130' from any quarter quarter section line or subdivision inner boundary.

A plat is also enclosed which shows offset wells and operators. By the attached Verification and Affidavit that is a part of this application, all affected offset operators of Basin Dakota wells are being notified by certified mail of this

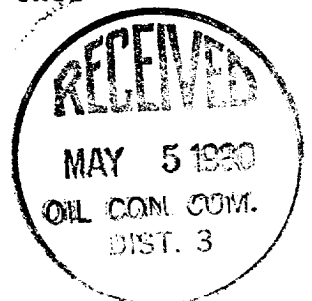

Joe D. Ramey, Director
May 1, 1980
Page Two

unorthodox location request. In this instance, Union Texas Petroleum, Southland Royalty Company, and Supron Energy Corporation (Southern Union) are affected offset operators. If there is no objection to this unorthodox location request, we ask that each of these three offset operators so signify on three (3) copies of this letter in the space provided below, sending one copy to you at the NMOCC, one copy to me, and retaining the third copy for their own files. In the absence of an objection from any of the affected offset operators within twenty (20) days, and provided you have no objection to this application, we shall appreciate receiving your administrative approval. Of course, if there is an objection, please set the matter for hearing.

Respectfully submitted,

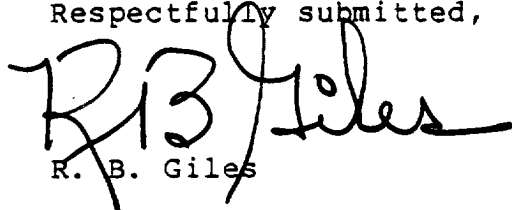

R. B. Giles

RBG/mlm

Enclosures

cc:

Frank Chaves, Supervisor District III
New Mexico Oil Conservation Commission
1000 Rio Brazos Road
Aztec, NM 87410

P. T. McGrath
United States Geological Survey
P. O. Box 965
Farmington, NM 87401

The undersigned has no objection to Amoco's request for an unorthodox well location for its Bergin Gas Com No. 1-E to be located 1,835' FNL and 1,965' FWL of Section 21-T29N-R11W, San Juan County, New Mexico.

By: _____

Representing: _____

Dated: _____

SB547

VERIFICATION AND AFFIDAVIT

STATE OF COLORADO)
 : ss.
COUNTY OF DENVER)

R. B. Giles, of lawful age, being first duly sworn on his oath, deposes and says:

That he is employed in an engineering capacity by Amoco Production Company in its Denver, Colorado, office; that he has been qualified as an expert engineering witness by the New Mexico Oil Conservation Division and his qualifications have been made of record; that he has testified numerous times before the New Mexico Oil Conservation Division on well spacing matters; that Amoco's application for approval of the right to produce Basin Dakota gas from Bergin Gas Com No. 1-E at a location 1,835' FNL and 1,965' FWL of Section 21-T29N-R11W, as an unorthodox location in San Juan County, New Mexico, was prepared under his direction and supervision; that the matters and things therein set forth are true and correct to the best of his knowledge and beliefs; and that a copy thereof was sent by certified mail from Applicant's Denver, Colorado, office on May 1, 1980, to the following affected offset operators, at the addresses shown herein, to wit:

P. M. Cordell, Jr.
Union Texas Petroleum
P. O. Box 2120
Houston, TX 77001

Kenneth E. Roddy
Supron Energy Corporation
P. O. Box 808
Farmington, NM 87401

Southland Royalty Company
1010 Denver Club Building
410 - 17th Street
Denver, CO 80202

and to the best of his information, knowledge and belief, the operators above named are the only operators to whom notice of such application is required to be given in accordance with Rule 104 of the Rules and Regulations of the New Mexico Oil Conservation Division.

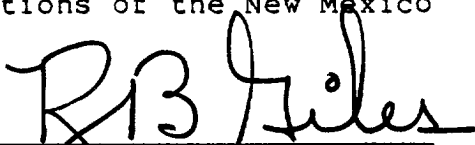

R. B. GILES

Subscribed and sworn to before me this 1st day of May, 1980.



Notary Public

My Commission expires:

8-15-80

All distances must be from the outer boundaries of the Section.

Operator AMOCO PRODUCTION COMPANY			Lease BERGIN GAS CO.		Well No. 1-E
Unit Letter F	Section 21	Township 29N	Range 11W	County San Juan	
Actual Footage Location of Well: 1835 feet from the North line and 1965 feet from the West line					
Ground Level Elev. 5453	Producing Formation Dakota		Pool Basin Dakota		Dedicated Acreage: 320 Acres

1. Outline the acreage dedicated to the subject well by colored pencil or hachure marks on the plat below.
2. If more than one lease is dedicated to the well, outline each and identify the ownership thereof (both as to working interest and royalty).
3. If more than one lease of different ownership is dedicated to the well, have the interests of all owners been consolidated by communitization, unitization, force-pooling, etc?

☐ Yes ☐ No If answer is "yes," type of consolidation _____

If answer is "no," list the owners and tract descriptions which have actually been consolidated. (Use reverse side of this form if necessary.) _____

No allowable will be assigned to the well until all interests have been consolidated (by communitization, unitization, forced-pooling, or otherwise) or until a non-standard unit, eliminating such interests, has been approved by the Commission.

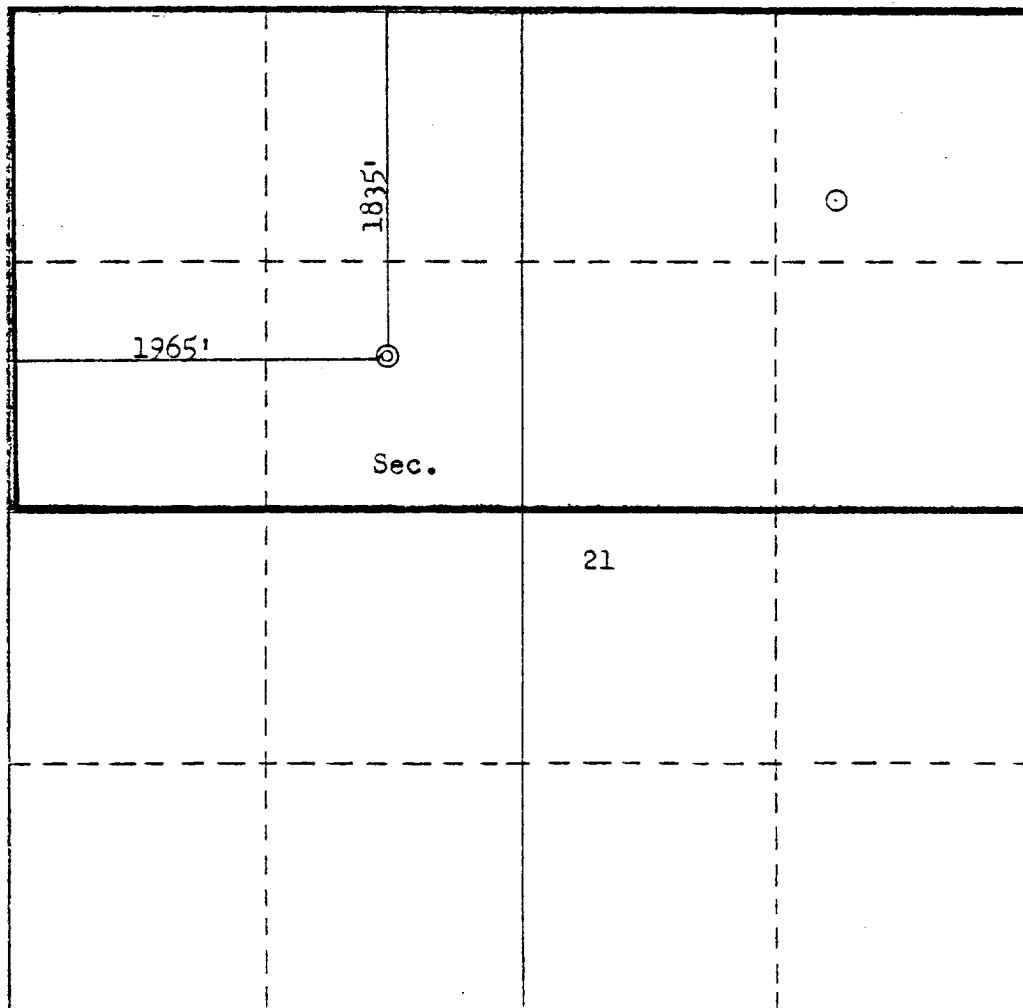

CERTIFICATION

I hereby certify that the information contained herein is true and complete to the best of my knowledge and belief.

B. E. Fackrell

Name

B. E. Fackrell

Position

District Engineer

Company

AMOCO PRODUCTION CO.

Date

August 27, 1979

I hereby certify that the well location shown on this plat was plotted from field notes of actual surveys made by me or under my supervision, and that the same is true and correct to the best of my knowledge and belief.

Date Surveyed

August 27, 1979

Registered Professional Engineer and/or Land Surveyor

Frank R. Kest Jr.

Certificate No. **3950**

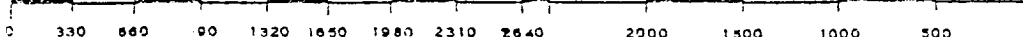

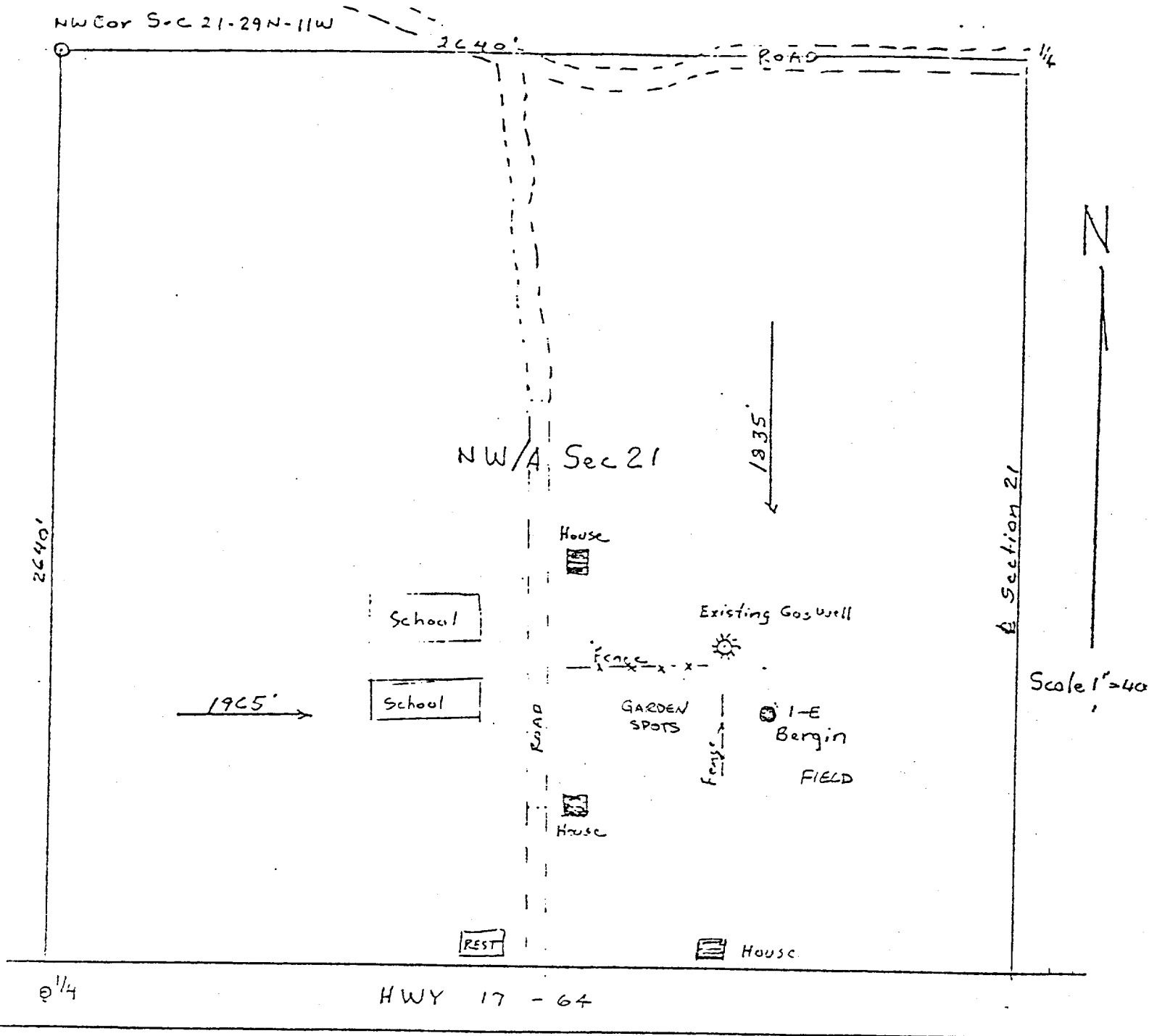

Location map to show the relationship of the AMOCO PRODUCTION CO. #1-E BERGIN GAS COM to the surrounding housing area

Well location is 1835' FNL 1965' FWL Sec 21-T29N-R11W
San Juan County, New Mexico

BERGIN GAS COM #1E



EXISTING DAKOTA WELLS • UNOFHODOX LOCATION •

