

UNITED STATES
DEPARTMENT OF THE INTERIOR
GEOLOGICAL SURVEY

APPLICATION FOR PERMIT TO DRILL, DEEPEN, OR PLUG BACK

1a. TYPE OF WORK DRILL <input checked="" type="checkbox"/> DEEPEN <input type="checkbox"/> PLUG BACK <input type="checkbox"/>			5. LEASE DESIGNATION AND SERIAL NO. NM 10758		
b. TYPE OF WELL OIL WELL <input type="checkbox"/> GAS WELL <input checked="" type="checkbox"/> OTHER <input type="checkbox"/> SINGLE ZONE <input type="checkbox"/> MULTIPLE ZONE <input type="checkbox"/>			6. IF INDIAN, ALLOTTEE OR TRIBE NAME		
2. NAME OF OPERATOR Dugan Production Corp.			7. UNIT AGREEMENT NAME		
3. ADDRESS OF OPERATOR Box 208, Farmington, NM 87401			8. FARM OR LEASE NAME Pittam Pond		
4. LOCATION OF WELL (Report location clearly and in accordance with any State requirements.)* At surface 1235' FNL - 1215' FEL At proposed prod. zone			9. WELL NO. 1		
14. DISTANCE IN MILES AND DIRECTION FROM NEAREST TOWN OR POST OFFICE* 1-1/2 miles north of Kirtland, NM			10. FIELD AND POOL, OR WILDCAT Pictured Cliffs Twin		
15. DISTANCE FROM PROPOSED* LOCATION TO NEAREST PROPERTY OR LEASE LINE, FT. (Also to nearest drlg. unit line, if any) 1215'			11. SEC., T., R., M., OR BLK. AND SURVEY OR AREA Sec 1 T29N R15W Mounds		
16. NO. OF ACRES IN LEASE 1676.88			12. COUNTY OR PARISH San Juan		
17. NO. OF ACRES ASSIGNED TO THIS WELL 160			13. STATE NM		
18. DISTANCE FROM PROPOSED LOCATION* TO NEAREST WELL, DRILLING, COMPLETED, OR APPLIED FOR, ON THIS LEASE, FT. 1 mile			20. ROTARY OR CABLE TOOLS Rotary		
21. ELEVATIONS (Show whether DF, RT, GR, etc.) 5301'			22. APPROX. DATE WORK WILL START* 12-15-79		

23. PROPOSED CASING AND CEMENTING PROGRAM				
SIZE OF HOLE	SIZE OF CASING	WEIGHT PER FOOT	SETTING DEPTH	QUANTITY OF CEMENT
7-7/8"	5-1/2"	14#	90'	20 sx
4-3/4"	2-7/8"	6.4#	800'	100 sx

Plan to drill 4-3/4" hole to test Pictured Cliffs Formation. Plan to run IES log to TD. If productive, plan to set 2-7/8" tbg for csg, cement, selectively perforate, frac, cleanout after frac, run 1-1/4" tbg and complete well.

Plan to use 3000 psi BOP per attached schematic diagram. Will use master valve and stripper head while completing well.

NMERB: Gas not dedicated.

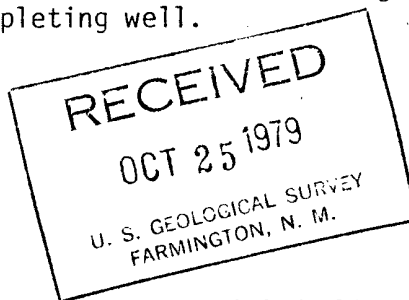

IN ABOVE SPACE DESCRIBE PROPOSED PROGRAM: If proposal is to deepen or plug back, give data on present productive zone and proposed new productive zone. If proposal is to drill or deepen directionally, give pertinent data on subsurface locations and measured and true vertical depths. Give blowout preventer program, if any.

24. SIGNED Thomas A. Dugan TITLE Petroleum Engineer DATE 10-22-79
(This space for Federal or State office use)

PERMIT NO. _____ APPROVAL DATE _____

APPROVED BY _____ TITLE _____ DATE _____
CONDITIONS OF APPROVAL, IF ANY:

*See Instructions On Reverse Side

NMOCC

**NEW MEXICO OIL CONSERVATION COMMISSION
WELL LOCATION AND ACREAGE DEDICATION PLAT**

Form C-102
Supersedes C-128
Effective 1-1-55

All distances must be from the outer boundaries of the Section.

Operator Dugan Production Corporation			Lease Pittam Pond		Well No. -#1
Unit Letter A	Section 1	Township 29 North	Range 15 West	County San Juan	
Actual Footage Location of Well: <div style="display: flex; justify-content: space-between;"> 1235 feet from the North line and 1215 feet from the East line </div>					
Ground Level Elev. 5301	Producing Formation Pictured Cliffs	Pool Twin Mounds	Dedicated Acreage: 160 Acres		

1. Outline the acreage dedicated to the subject well by colored pencil or hachure marks on the plat below.
2. If more than one lease is dedicated to the well, outline each and identify the ownership thereof (both as to working interest and royalty).
3. If more than one lease of different ownership is dedicated to the well, have the interests of all owners been consolidated by communitization, unitization, force-pooling, etc?

☐ Yes ☐ No If answer is "yes," type of consolidation _____

If answer is "no," list the owners and tract descriptions which have actually been consolidated. (Use reverse side of this form if necessary.) _____

No allowable will be assigned to the well until all interests have been consolidated (by communitization, unitization, forced-pooling, or otherwise) or until a non-standard unit, eliminating such interests, has been approved by the Commission.

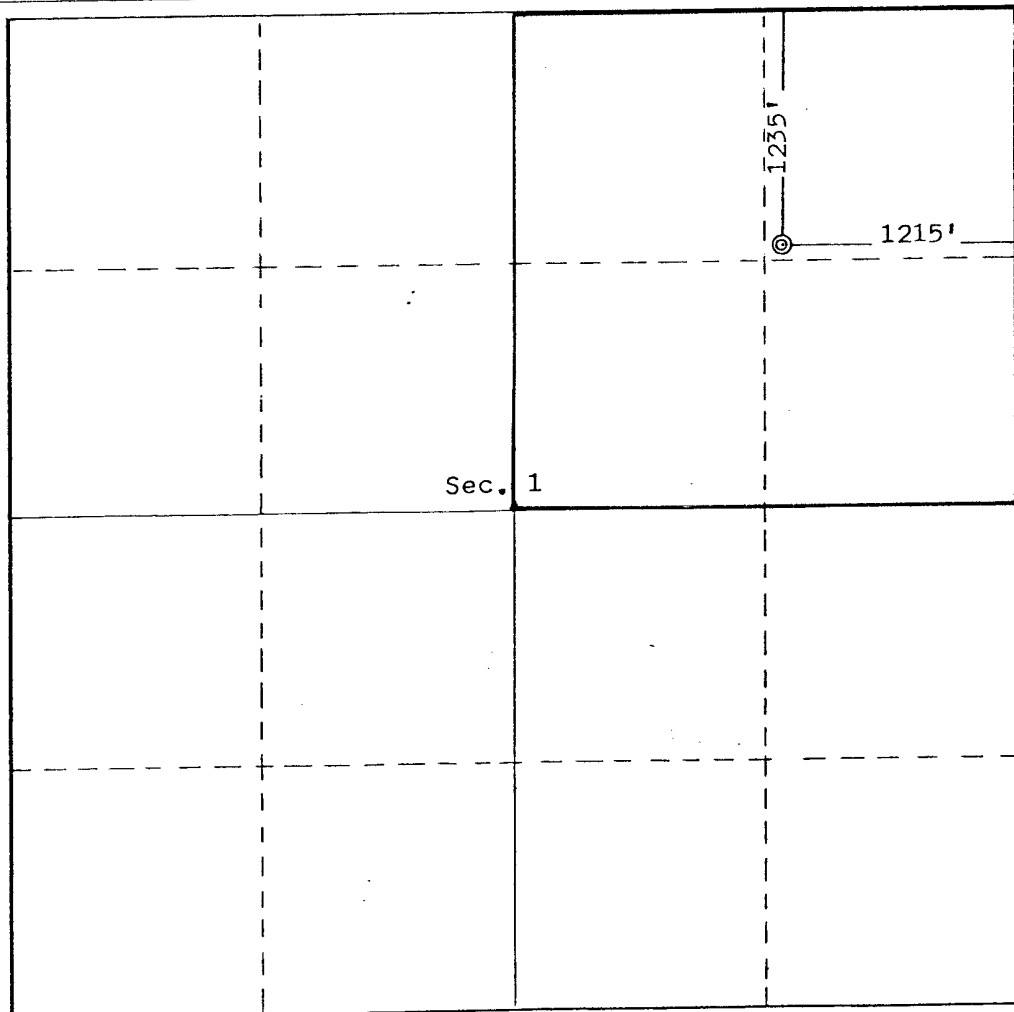

CERTIFICATION

I hereby certify that the information contained herein is true and complete to the best of my knowledge and belief.

Thomas A. Dugan
 Name
Thomas A. Dugan
 Position
Petroleum Engineer
 Company
Dugan Production Corp.
 Date
10-22-79

Edgar L. Risenhoover
 I hereby certify that the well location shown on this plat was plotted from field notes of actual surveys made by me or under my supervision and that the same is true and correct to the best of my knowledge and belief.

Date Surveyed
October 19, 1979
 Registered Professional Engineer and/or Land Surveyor
Edgar L. Risenhoover
 Certificate No. 5979
Edgar L. Risenhoover, L.S.

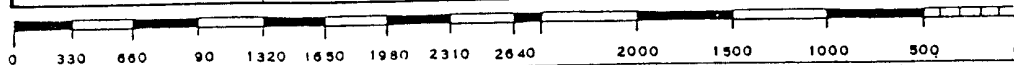

Dugan Production Corp.
Pittam Pond #1
PROPOSED LOCATION LAYOUT

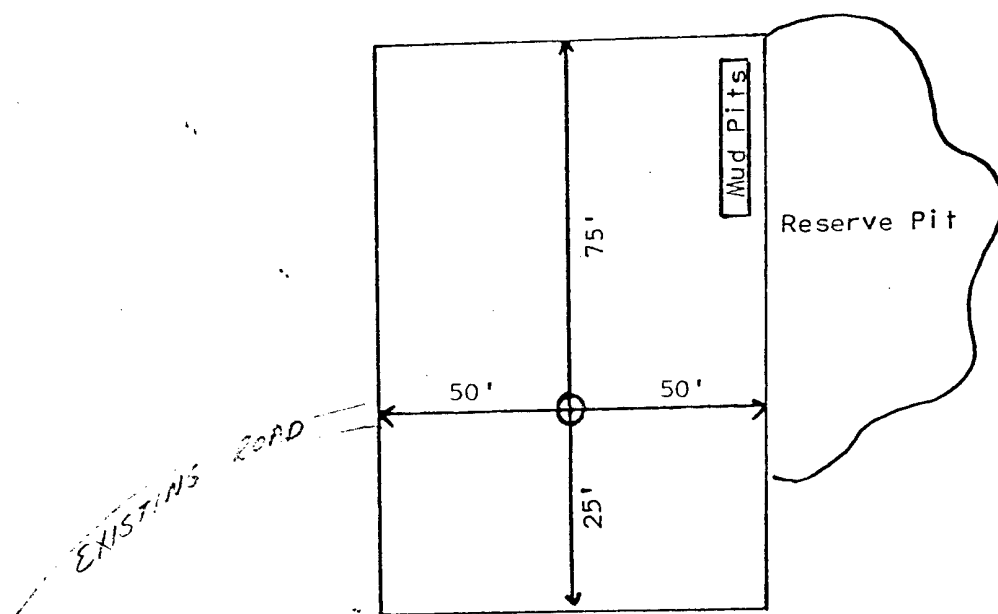

SCHEMATIC DIAGRAM

TESTING PROCEDURES

Install BOP after setting surface pipe and pressure test to 1000 psi after drilling out from under surface pipe.

REGAN BLOWOUT PREVENTERS

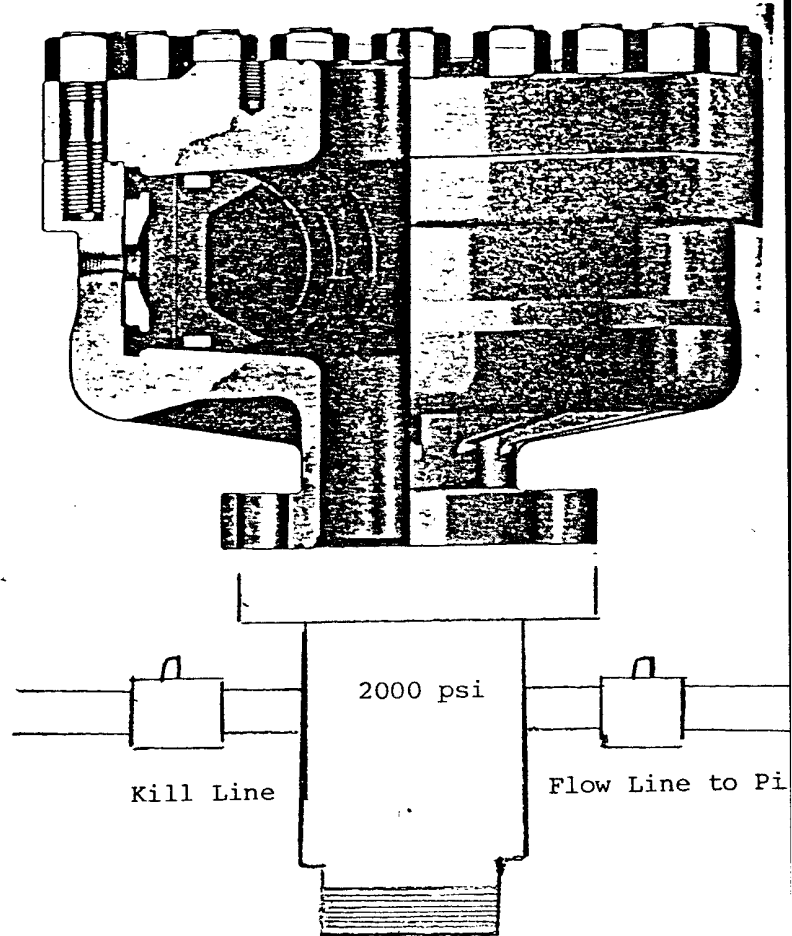

The Regan Torus Blowout Preventer is used primarily on production and workover rigs for well control up to 3000 PSI working pressure

DESIGN FEATURES

- a. The Torus Preventer is designed for minimum height to facilitate its use with production and workover rigs.
- b. The rubber packer will conform to any object in the well bore. Sealing ability is not affected by minor damage to the inner bore.
- c. The packer will seal on open hole at full working pressure.
- d. The dual packer design increases the reliability of the preventer since the outer rubber is never exposed to the well bore. Under ordinary service, the outer packer is rarely replaced.

TORUS BLOWOUT PREVENTER PATENTED

SPECIFICATIONS

Nominal Size	Test Pressure (psi)	DIMENSIONS (in.)			Weight (lb.)	End Flanges (I)	R/RX Ring Grooves	Side Outlet
		Outside Diameter	Thru Bore	Overall Height				
6	3000 6000	27 28½	7¼ 7¼	19½ 21½	1360 1950	Nom. 6 Nom. 6	45 45	None 2" L.P.

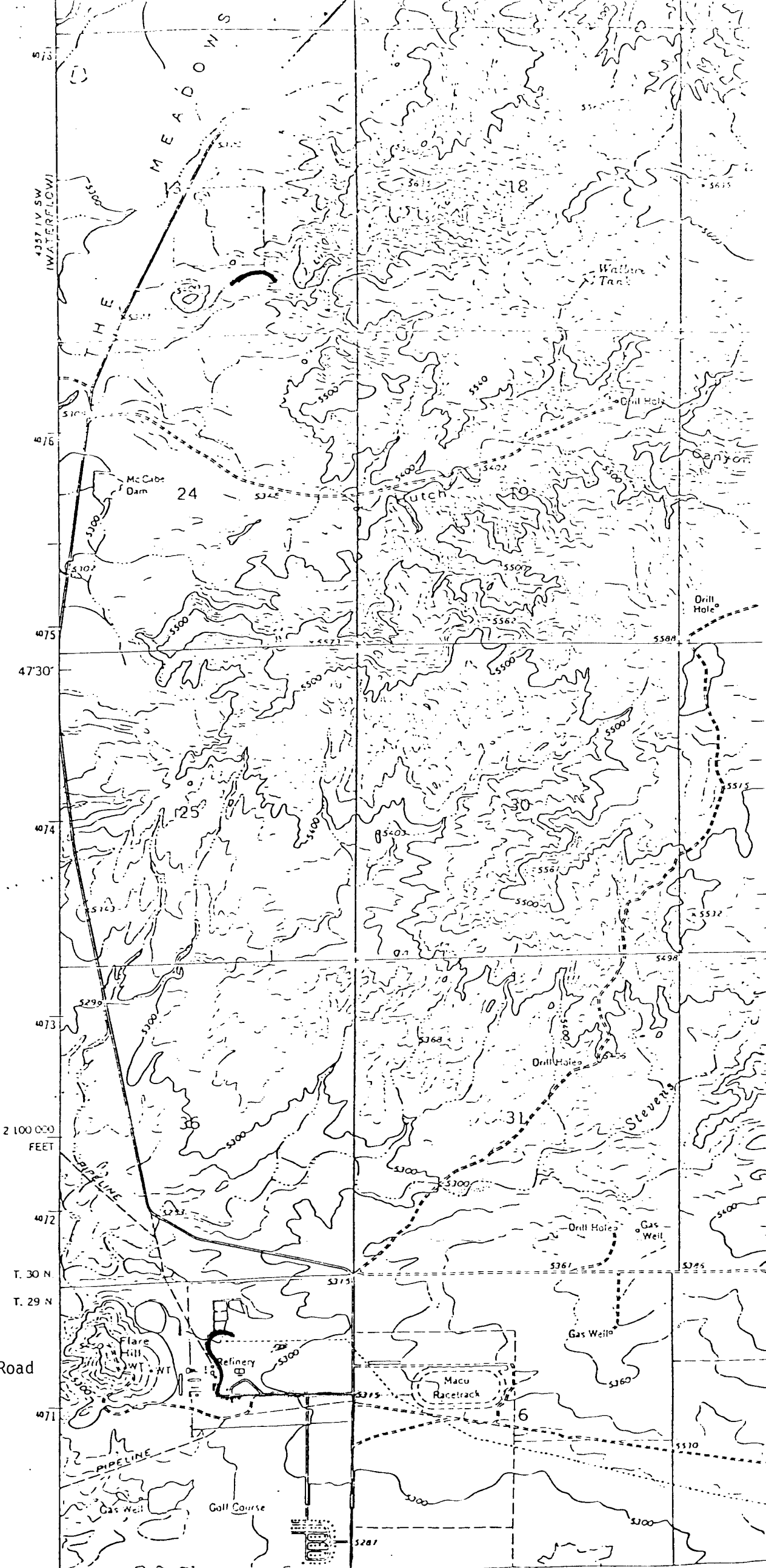

Existing Road

123

DEVELOPMENT PLAN

Dugan Production Corp.

Pittam Pond #1

1. Existing roads and existing wells are shown on attached plat.
2. Planned access from existing road approximately 0' to new location. Will leave natural grass and small vegetation on roadway. Will remove large brush or trees from road. Do not plan to make road grade or bar ditches. Will bottom-out any arroyo we cross and not install culverts.
3. Location of well: 1235' FNL - 1215' FEL
Sec 1 T29N R15W
San Juan County, NM
4. One additional well(s) planned on this lease at this time.
5. Separator and flow line will be located within 50' of wellhead.
6. Water will be secured from San Juan River Plant.
7. Waste materials will be buried on location or in reserve pit.
8. No permanent camp is planned; trailer house will be used on location while drilling.
9. Do not plan to build airstrip.
10. See attached plat for proposed location layout.
11. A general description of the topography, soil characteristics, geologic features, flora and fauna; other surface-use activities and surface ownership of involved lands, proximity of water, occupied dwellings, archeological, historical or cultural sites can be found in the archeologist's report.
12. Geologic name of surface formation: Undifferentiated Tertiary
13. Estimated tops of important geologic markers:
Fruitland 300' Pictured Cliffs 600'
14. Estimated depths of anticipated water, oil, gas, or other mineral bearing formations which are expected to be encountered:
water - surface 200' gas - PC 600'
15. We do not anticipate to encounter any abnormal pressures or temperatures or any potential hazards such as those associated with hydrogen sulfide.
16. Will clean up location, fill and level pits, level ruts in road, reseed location and road with Seed Mixture #2 and paint equipment with Sandstone Brown.
17. Operator's Representative:
Thomas A. Dugan
Box 234
Farmington, NM 87401
18. Certification: The following statement must be signed by the lessee's or operator's field representative who is identified in Item #17 of the Plan:

I hereby certify that I, or persons under my direct supervision, have inspected the proposed drillsite and access route; that I am familiar with the conditions which presently exist; that the statements made in this Plan are, to the best of my knowledge, true and correct; and, that the work associated with the operations proposed herein will be performed by Dugan Production Corp. and its contractors and subcontractors in conformity with this Plan and the terms and conditions under which it is approved.

Date: 10-22-79

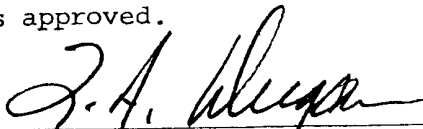
Thomas A. Dugan