

UNITED STATES
DEPARTMENT OF THE INTERIOR
GEOLOGICAL SURVEY

APPLICATION FOR PERMIT TO DRILL, DEEPEN, OR PLUG BACK

1A. TYPE OF WORK DRILL <input checked="" type="checkbox"/> DEEPEN <input type="checkbox"/> PLUG BACK <input type="checkbox"/>		7. UNIT AGREEMENT NAME	
B. TYPE OF WELL OIL WELL <input type="checkbox"/> GAS WELL <input checked="" type="checkbox"/> OTHER <input type="checkbox"/> SINGLE ZONE <input checked="" type="checkbox"/> MULTIPLE ZONE <input type="checkbox"/>		8. FARM OR LEASE NAME Bloomfield	
2. NAME OF OPERATOR El Paso Natural Gas Company		9. WELL NO. 1E	
3. ADDRESS OF OPERATOR PO Box 289, Farmington, NM 87401		10. FIELD AND POOL, OR WILDCAT Basin Dakota	
4. LOCATION OF WELL (Report location clearly and in accordance with any State requirements.)* At surface 1650'S, 1660'E At proposed prod. zone same		11. SEC., T., E., M., OR BLK. AND SURVEY OR AREA Sec.17,T-29-N,R-11-W NMPM	
14. DISTANCE IN MILES AND DIRECTION FROM NEAREST TOWN OR POST OFFICE* 1 mile northwest of Farmington, NM		12. COUNTY OR PARISH 13. STATE San Juan NM	
15. DISTANCE FROM PROPOSED* LOCATION TO NEAREST PROPERTY OR LEASE LINE, FT. (Also to nearest drig. unit line, if any) 980'	16. NO. OF ACRES IN LEASE 320.00	17. NO. OF ACRES ASSIGNED TO THIS WELL E 320.00	
18. DISTANCE FROM PROPOSED LOCATION* TO NEAREST WELL, DRILLING, COMPLETED, OR APPLIED FOR, ON THIS LEASE, FT. 2800'	19. PROPOSED DEPTH 6505'	20. ROTARY OR CABLE TOOLS Rotary	
21. ELEVATIONS (Show whether DF, RT, GR, etc.) 5605'GL		22. APPROX. DATE WORK WILL START*	

PROPOSED CASING AND CEMENTING PROGRAM

SIZE OF HOLE	SIZE OF CASING	WEIGHT PER FOOT	SETTING DEPTH	QUANTITY OF CEMENT
12 1/4"	8 5/8"	24.0#	200'	165 cu.ft.circ. to surface
7 7/8"	4 1/2"	10.5#	6505'	1416 cu.ft.- 3 stages
1st stage	324 cu. ft.	to cover Gall		

1st stage - 324 cu.ft. to cover Gallup
2nd stage - 496 cu.ft. to cover Mesa Verde
3rd stage - 596 cu.ft. to cover Ojo Alamo

Selectively perforate and sandwater fracture the Dakota formation.

A 3000 psi WP and 6000 psi test double gate preventer equipped with blind and pipe rams will be used for blow out prevention on this well.

This gas is dedicated.

RECEIVED

NOV 01 1979

The E/2 of Section 17 is dedicated to this well. U. S. GEOLOGICAL SURVEY
FARMINGTON, N. M.

IN ABOVE SPACE DESCRIBE PROPOSED PROGRAM: If proposal is to deepen or plug back, give data on present productive zone and proposed new productive zone. If proposal is to drill or deepen directionally, give pertinent data on subsurface locations and measured and true vertical depths. Give blowout preventer program, if any.

24. Serge Bradfield TITLE Drilling Clerk DATE 10-29-79

(This space for Federal or State office use)

PERMIT NO. _____ APPROVAL DATE _____

APPROVED BY _____ TITLE _____
CONDITIONS OF APPROVAL, IF ANY: _____

ok 3 rnd

***See Instructions On Reverse Side**

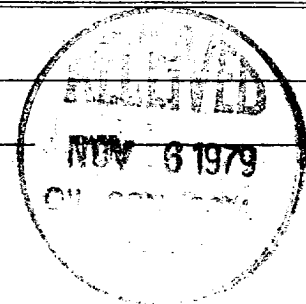

All distances must be from the outer boundaries of the Section.

Operator EL PASO NATURAL GAS COMPANY			Lease BLOOMFIELD (NM-019405)		Well No. 1-E
Unit Letter J	Section 17	Township 29N	Range 11W	County San Juan	
Actual Footage Location of Well: 1650 feet from the South line and 1660 feet from the East line					
Ground Level Elev. 5605	Producing Formation Dakota		Pool Basin Dakota	Dedicated Acreage: 320.00 Acres	

1. Outline the acreage dedicated to the subject well by colored pencil or hachure marks on the plat below.
2. If more than one lease is dedicated to the well, outline each and identify the ownership thereof (both as to working interest and royalty).
3. If more than one lease of different ownership is dedicated to the well, have the interests of all owners been consolidated by communitization, unitization, force-pooling, etc?

☐ Yes ☐ No If answer is "yes," type of consolidation _____

If answer is "no," list the owners and tract descriptions which have actually been consolidated. (Use reverse side of this form if necessary.) _____

No allowable will be assigned to the well until all interests have been consolidated (by communitization, unitization, forced-pooling, or otherwise) or until a non-standard unit, eliminating such interests, has been approved by the Commission.

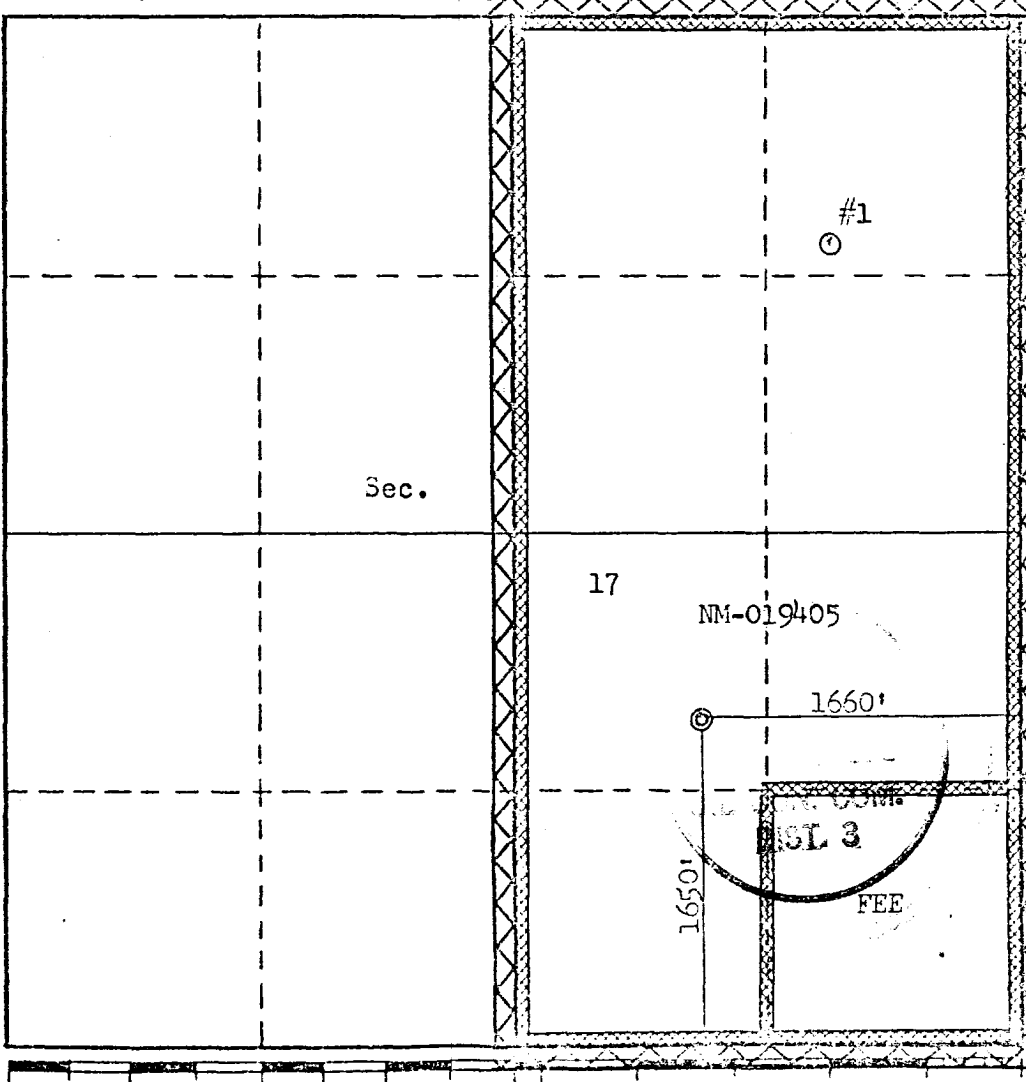
	CERTIFICATION I hereby certify that the information contained herein is true and complete to the best of my knowledge and belief. <i>Reggie D. Dandfield</i> Name Drilling Clerk Position El Paso Natural Gas Co. Company October 29, 1979 Date I hereby certify that the well location shown on this plat was plotted from field notes of actual surveys made by me or under my supervision, and that the same is true and correct to the best of my knowledge and belief. Date Surveyed September 29, 1979 Registered Professional Engineer and/or Land Surveyor <i>W. Kerr</i> Certificate No. 8, KERR, P.E. 3250
--	---

Multi-Point Surface Use Plan

Bloomfield #1E

1. Existing Road - Please refer to Map No. 1 which shows the existing roads. New roads which will be required have been marked on this map. All existing and new roads will be properly maintained during the duration of this project.
2. Planned Access Roads - Please refer to Map No. 1. The grade of the access roads will be consistent with that of the local terrain. The road surface will not exceed twenty feet (20') in width. Upon completion of the project, the access road will be adequately drained to control soil erosion. Drainage facilities may include ditches, water bars, culverts or any other measure deemed necessary by trained Company personnel to insure proper drainage. Gates and/or cattleguards will be installed if necessary.
3. Location of Existing Wells - Please refer to Map No. 2.
4. Location of Tank Batteries, Production Facilities, and Production Gathering and Service Lines - Please refer to Maps No. 1 and No. 2. Map No. 2 shows the existing gas gathering lines. Map No. 1 shows the existing roads and new proposed access roads. All known production facilities are shown on these two maps.
5. Location and Type of Water Supply - Water for the proposed project will be obtained from San Juan River.
6. Source of Construction Materials - No additional materials will be required to build either the access road or the proposed location.
7. Methods of Handling Waste Materials - All garbage and trash materials will be put into a burn pit shown on the attached Location Plat No. 1. When clean-up operations are begun on the proposed project, the burn pit with its refuse will be buried to a depth of at least three feet (3'). A latrine, the location of which is also shown on Plat No. 1,

7. cont'd. will be provided for human waste. If large amounts of liquids are left in the reserve pit after completion of the project, the pit will be fenced until the liquids have had adequate time to dry. The location clean-up will not take place until such time as the reserve pit can be properly covered over to prevent run-off from carrying any of these materials into the watershed. No earthen pit will be located on natural drainages; all earthen pits will be so constructed as to prevent leakage from occurring.
8. Ancillary Facilities - No camps or airstrips will be associated with this project.
9. Wellsite Layout - Please refer to the attached Plat No. 1.
10. Plans for Restoration of the Surface - After completion of the proposed project, the location will be cleaned and leveled. The location will be left in such a condition that will enable reseeding operations to be carried out. Seed mixture as designated by the responsible government agency will be used. The reseeding operation will be performed during the time period set forth by the regulatory body. The location production equipment will be painted as designated by the responsible government agency.
11. Other Information - The terrain is bench top with annuals growing. Cattle are occasionally seen on the proposed project site.
12. Operator's Representative - W.D. Dawson, PO Box 990, Farmington, NM
13. Certification - I hereby certify that I, or persons under my direct supervision, have inspected the proposed drillsite and access route; that I am familiar with the conditions which presently exist; that the statements made in this plan are, to the best of my knowledge, true and correct; and that the work associated with the operations proposed herein will be performed by El Paso Natural Gas Company and its contractors and sub-contractors in conformity with this plan and the terms and conditions under which it is approved.

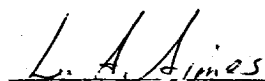

L. A. Aimes
Project Drilling Engineer

October 29, 1979

Operations Plan - Bloomfield #1E

I. Location: 1650'S, 1660'E, Section 17, T-27-N, R-11-W, San Juan County, NM

Field: Basin Dakota

Elevation: 5615'GR

II. Geology:

A. Formation Tops:	Surface	San Jose	Menefee	3470'
	Ojo Alamo	455'	Point Lookout	4100'
	Kirtland	585'	Gallup	5368'
	Fruitland	1440'	Greenhorn	6106'
	Pic.Cliffs	1760'	Graneros	6165'
	Lewis	1890'	Dakota	6288'
	Mesa Verde	3340'	Total Depth	6505'

B. Logging Program: Induction Electric and Gamma Ray Density at TD.

C. Coring: none

III. Drilling:

A. Mud Program: mud from surface to Total Depth.

IV. Materials:

A. Casing Program:	<u>Hole Size</u>	<u>Depth</u>	<u>Csg.Size</u>	<u>Wt.&Grade</u>
	12 1/4"	200'	8 5/8"	24.0# K-55
	7 7/8"	6505'	4 1/2"	10.5# K-55

B. Float Equipment: 8 5/8" surface casing - cement guide shoe

4 1/2" production casing - guide shoe and self-fill insert valve
Two multiple stage cementers equipped for three stage cementing.
Set tool for second stage at 4700' and tool for third stage at 2090'. Run 20 centralizers spaced as follows: one on each of the bottom 8 joints, one below each stage tool, and five above each stage tool spaced every other joint.

C. Tubing: 6505' of 2 3/8", 4.7#, J-55 tubing, common pump seating nipple and Baker expendable check valve with drill type guide.

D. Wellhead Equipment: 8 5/8" x 8" 2000 casing head, 8" 2000 x 6" 2000 xmas tree.

V. Cementing:

Surface casing (12 1/4" x 8 5/8") - use 140 sks. of Class "B" cement with 1/4# gel-flake per sack and 3% calcium chloride (165 cu.ft. of slurry, 100% excess to circulate). WOC 12 hours. Test to 600#/30 min.

V. Cementing, cont'd.

Production casing - (7 7/8" x 4 1/2")

First stage - use 130 sks. of 65/35 Class "B" Pozmix with 6% gel and 2% calcium chloride mixed with 8.3 gallons water per sack followed by 90 sks. 50/50 Class "B" Pozmix with 2% gel, 2% calcium chloride and 1/4# fine tuf-plug per cu.ft. (324 cu.ft. of slurry, 25% excess to cover the Gallup).

Second stage - circulate mud for 2 hours, then cement with 306 sks. of 65/35 Class "B" Pozmix with 6% gel and 2% calcium chloride and 8.3 gallons of water per sack (496 cu.ft. of slurry, 60% excess to cover the Mesa Verde).

Third stage - circulate mud for 2 hours, then cement using 368 sks. Class "B" Pozmix with 6% gel and 2% calcium chloride mixed with 8.3 gallons water per sack (596 cu.ft. of slurry, 60% excess to fill to top of Ojo Alamo). Run temperature survey on top stage only at 8 hours. WOC 18 hours.

Typical B.O.P. Installation
for Dakota Well

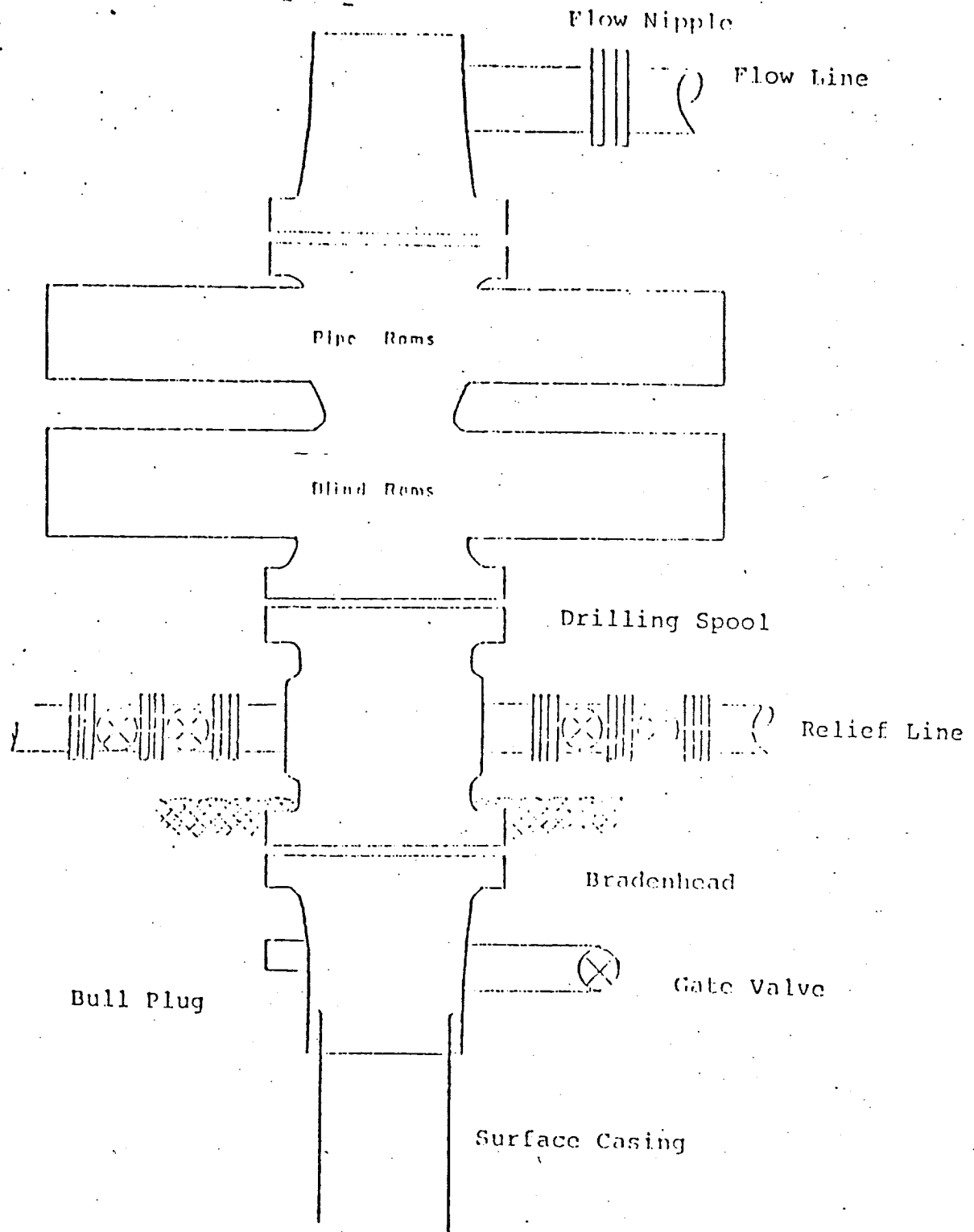

Series 900 Double Gate BOP, rated
at 3000 psi Working Pressure

When gas drilling operations begin a Shaffer type
50 or equivalent rotating head is installed on top of
the flow nipple and the flow line is converted into
a blowie line.

20' Fall

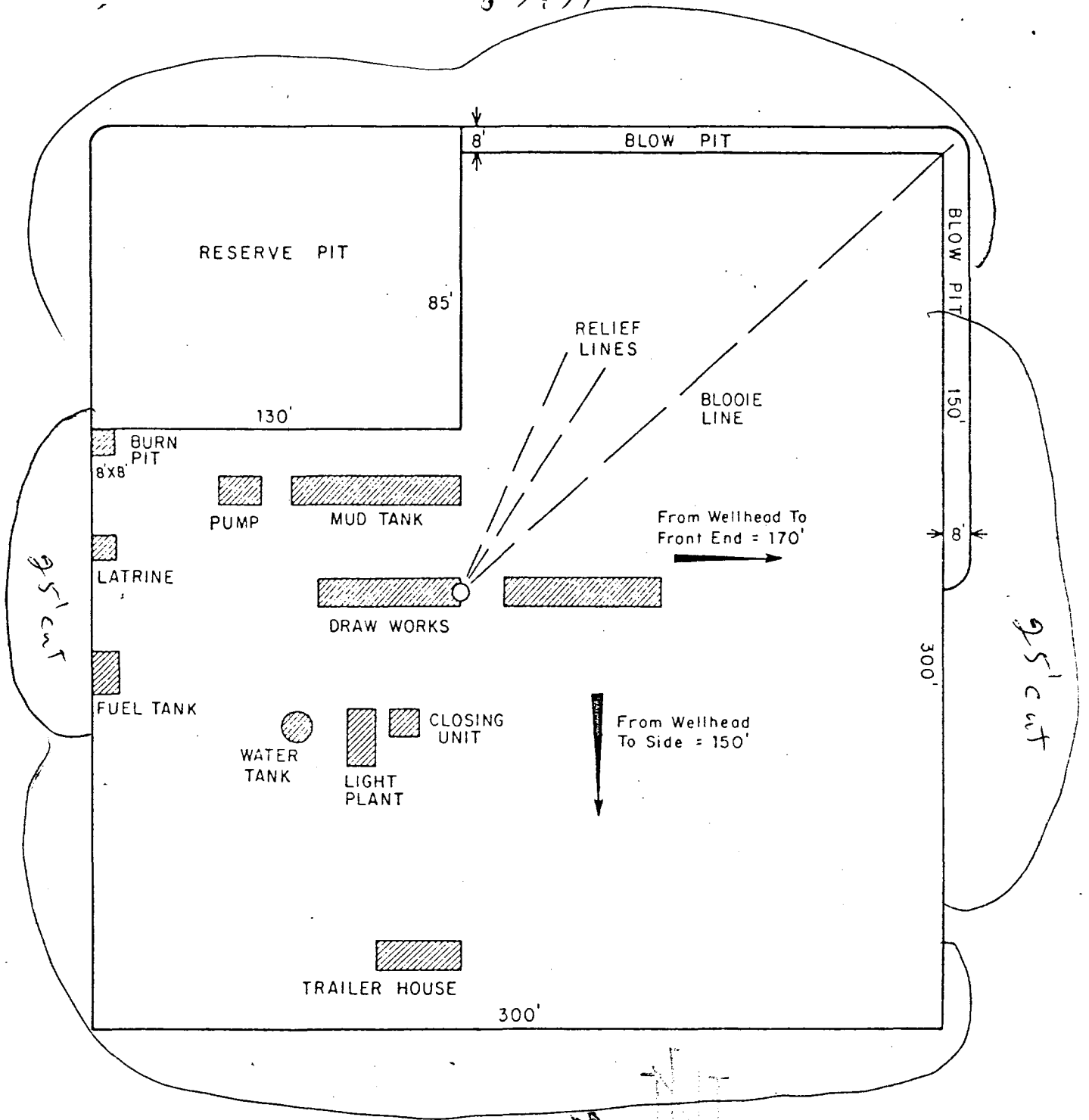

20' Fall

					ENG. REC.		DATE		El Paso Natural Gas Company TYPICAL LOCATION PLAT FOR MESAVERDE OR DAKOTA DRILL SITE SCALE: 1" = 50' DWG. NO. _____ REV _____	
					DRAWN		J.L.H. 8-16-78			
					CHECKED					
					CHECKED					
					PROJ. APP.					
PRT.	SEP.	DATE	TO	W.O.	DESIGN					
PRINT RECORD					W.O.					

El Paso Natural Gas Company
Bloomfield #1E
SE 17-29-11

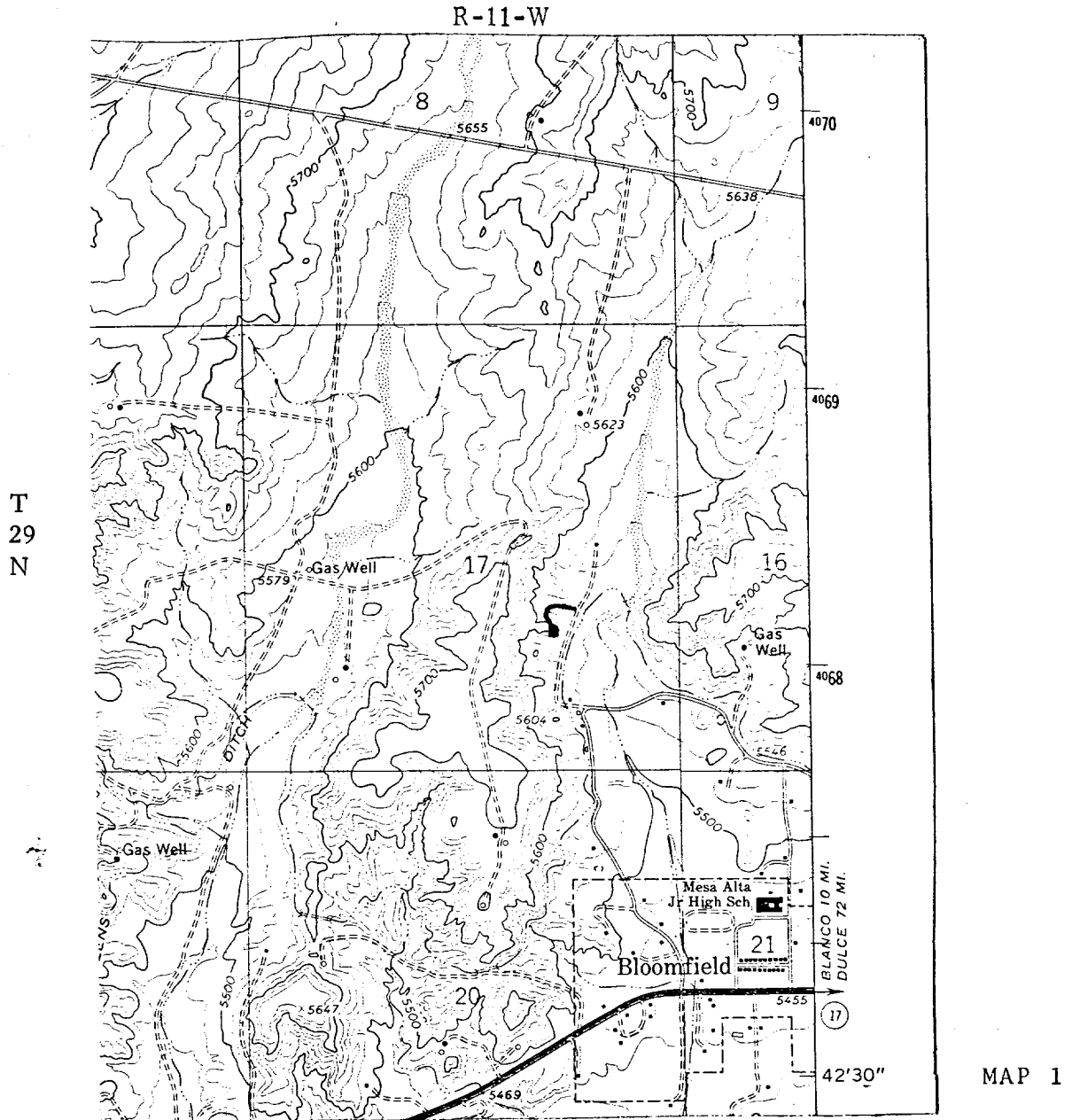

LEGEND OF RIGHT-OF-WAYS

EXISTING ROADS	—————
EXISTING PIPELINES	—+—+—+—
EXISTING ROAD & PIPELINE	—++—++—
PROPOSED ROADS	—————
PROPOSED PIPELINES	—+—+—+—
PROPOSED ROAD & PIPELINE	—++—++—

R-11-W

