

NO. OF COPIES RECEIVED	6
DISTRIBUTION	
SANTA FE	1
FILE	1
U.S.G.S.	2
LAND OFFICE	
OPERATOR	2

NEW MEXICO OIL CONSERVATION COMMISSION

30-045-23938
Form C-101
Revised 1-1-65

5A. Indicate Type of Lease	
STATE <input type="checkbox"/>	FEE <input checked="" type="checkbox"/>
5. State Oil & Gas Lease No.	

APPLICATION FOR PERMIT TO DRILL, DEEPEN, OR PLUG BACK

1a. Type of Work		7. Unit Agreement Name	
b. Type of Well OIL WELL <input type="checkbox"/> GAS WELL <input checked="" type="checkbox"/> OTHER <input type="checkbox"/>		Gallegos Canyon Unit	
2. Name of Operator Energy Reserves Group, Inc.		8. Farm or Lease Name Gallegos Canyon Unit	
3. Address of Operator P.O. Box 3280, Casper, Wyoming 82602		9. Well No. 302	
4. Location of Well UNIT LETTER 0 LOCATED 960 FEET FROM THE South LINE AND 1670 FEET FROM THE East LINE OF SEC. 29 TWP. 29 N RGE. 12 W NMPM		10. Field and Pool, or Wildcat West Kutz Pict. Cliffs	
		12. County San Juan	
		19. Proposed Depth 1600'	
		19A. Formation Pictured Cliffs	
		20. Rotary or C.T. Rotary	
21. Elevations (Show whether DF, RT, etc.) 5414 GR		21A. Kind & Status Plug. Bond Blanket 3881464	
		21B. Drilling Contractor Bayless Drilling	
		22. Approx. Date Work will start Nov-Dec. 1979	

PROPOSED CASING AND CEMENT PROGRAM

SIZE OF HOLE	SIZE OF CASING	WEIGHT PER FOOT	SETTING DEPTH	SACKS OF CEMENT	EST. TOP
12 1/2"	8-5/8"	17#	120'	Cmt to Surface	
6-3/4"	4 1/2"	9.5#	1600'	Cmt to Surface	

Energy Reserves Group, Inc. proposes to drill the above referenced well with rotary tools from surface to T.D. The anticipated zone of completion is the Pictured Cliffs Formation @ 1300'-1600'. No DST'S are planned. Copies of all logs run will be furnished upon completion of the well.

BOE will consist of an 8" series 900, 3,000# dual ram preventor.

(Gas is dedicated to El Paso Natural Gas Company)

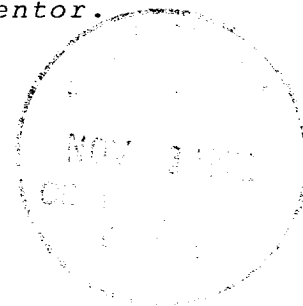

1-30-80

IN ABOVE SPACE DESCRIBE PROPOSED PROGRAM: IF PROPOSAL IS TO DEEPEN OR PLUG BACK, GIVE DATA ON PRESENT PRODUCTIVE ZONE AND PROPOSED NEW PRODUCTIVE ZONE. GIVE BLOWOUT PREVENTER PROGRAM, IF ANY.

I hereby certify that the information above is true and complete to the best of my knowledge and belief.

Signed William J. Voss Title Field Services Administ. Date 10-30-79

(This space for State Use)

APPROVED BY Frank S. Cheng TITLE DEPUTY OIL & GAS INSPECTOR, DIST. #3 DATE NOV 1 1979

CONDITIONS OF APPROVAL, IF ANY:

OIL CONSERVATION DIVISION

STATE OF NEW MEXICO
ENERGY AND MINERALS DEPARTMENTP. O. BOX 2088
SANTA FE, NEW MEXICO 87501Form C-107
Revised 10-1-78

All distances must be from the outer boundaries of the Section.

Operator ENERGY RESERVES GROUP			Lease GALLEGOS CANYON UNIT		Well No. 302
Unit Letter 0	Section 29	Township 29N	Range 12W	County SAN JUAN	
Actual Footage Location of Well: 960 feet from the South line and 1670 feet from the East line					
Ground Level Elev. 5414	Producing Formation Pictured Cliffs		Pool West Kutz Pictured Cliffs		Dedicated Acreage: 160 Acres

1. Outline the acreage dedicated to the subject well by colored pencil or hachure marks on the plat below.
2. If more than one lease is dedicated to the well, outline each and identify the ownership thereof (both as to working interest and royalty).
3. If more than one lease of different ownership is dedicated to the well, have the interests of all owners been consolidated by communitization, unitization, force-pooling, etc?

☐ Yes ☐ No If answer is "yes," type of consolidation _____

If answer is "no," list the owners and tract descriptions which have actually been consolidated. (Use reverse side of this form if necessary.) _____

No allowable will be assigned to the well until all interests have been consolidated (by communitization, unitization, forced-pooling, or otherwise) or until a non-standard unit, eliminating such interests, has been approved by the Commission.

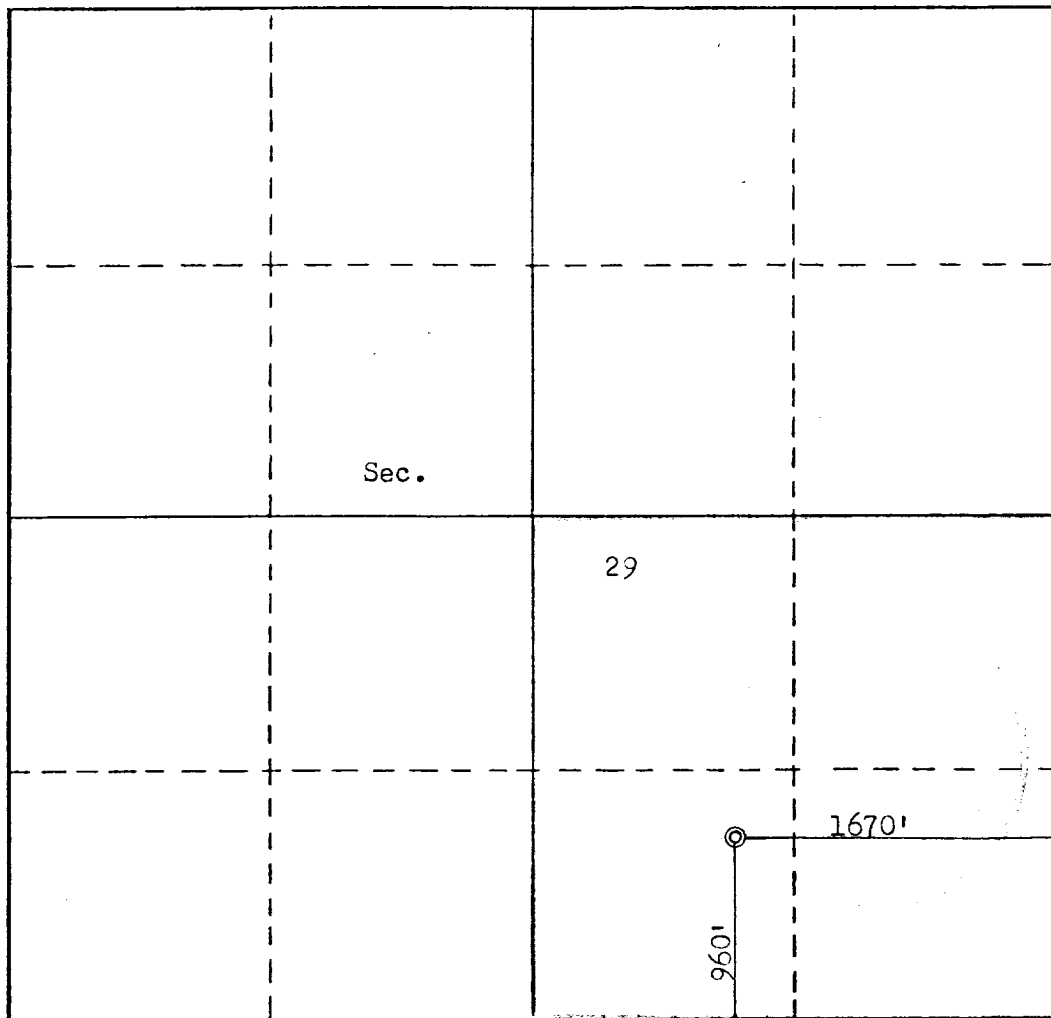

CERTIFICATION

I hereby certify that the information contained herein is true and complete to the best of my knowledge and belief.

Name
William J. ...
Position
Field Services Administ.
Company
Energy Reserves Group, Inc.
Date
October 30, 1979

I hereby certify that the well location shown on this plat was plotted from field notes of actual surveys made by me or under my supervision, and that the same is true and correct to the best of my knowledge and belief.

Date Surveyed
October 1, 1979
Registered Professional Engineer
and/or Land Surveyor
Fred B. ...
Certificate No. 3950

