

| | |
|------------------------|---|
| NO. OF COPIES RECEIVED | 6 |
| DISTRIBUTION | |
| SANTA FE | 1 |
| FILE | 1 |
| U.S.G.S. | |
| LAND OFFICE | |
| OPERATOR | 2 |

NEW MEXICO OIL CONSERVATION COMMISSION

Form C-103
Supersedes Old
C-102 and C-103
Effective 1-1-65

| | |
|--------------------------------|---|
| 5a. Indicate Type of Lease | |
| State <input type="checkbox"/> | Fee <input checked="" type="checkbox"/> |
| 5. State Oil & Gas Lease No. | |

SUNDRY NOTICES AND REPORTS ON WELLS (DO NOT USE THIS FORM FOR PROPOSALS TO DRILL OR TO DEEPEN OR PLUG BACK TO A DIFFERENT RESERVOIR. USE "APPLICATION FOR PERMIT -" (FORM C-101) FOR SUCH PROPOSALS.)

| | | |
|--|--|--|
| 1. <input type="checkbox"/> OIL WELL <input checked="" type="checkbox"/> GAS WELL <input type="checkbox"/> OTHER- | | 7. Unit Agreement Name |
| 2. Name of Operator Southland Royalty Company | | 8. Farm or Lease Name Sategna |
| 3. Address of Operator P. O. Drawer 570, Farmington, NM 87401 | | 9. Well No. #2E |
| 4. Location of Well UNIT LETTER <u>JO</u> , <u>1100'</u> FEET FROM THE <u>South</u> LINE AND <u>1520'</u> FEET FROM THE <u>East</u> LINE, SECTION <u>21</u> TOWNSHIP <u>29N</u> RANGE <u>11W</u> NMPM. | | 10. Field and Pool, or Wildcat Basin Dakota |
| 15. Elevation (Show whether DF, RT, GR, etc.) 5412' GR | | 12. County San Juan |

Check Appropriate Box To Indicate Nature of Notice, Report or Other Data
NOTICE OF INTENTION TO: SUBSEQUENT REPORT OF:

| | | | |
|--|--|---|---|
| PERFORM REMEDIAL WORK <input type="checkbox"/> | PLUG AND ABANDON <input type="checkbox"/> | REMEDIAL WORK <input type="checkbox"/> | ALTERING CASING <input type="checkbox"/> |
| TEMPORARILY ABANDON <input type="checkbox"/> | CHANGE PLANS <input type="checkbox"/> | COMMENCE DRILLING OPNS. <input type="checkbox"/> | PLUG AND ABANDONMENT <input type="checkbox"/> |
| PULL OR ALTER CASING <input type="checkbox"/> | OTHER <u>Extension and Re-location</u> <input checked="" type="checkbox"/> | CASING TEST AND CEMENT JOB <input type="checkbox"/> | OTHER <input type="checkbox"/> |

17. Describe Proposed or Completed Operations (Clearly state all pertinent details, and give pertinent dates, including estimated date of starting any proposed work) SEE RULE 1103.

Southland Royalty Company hereby requests a 90-day extension for drilling this well.
Propose to re-locate this well from 1710' FSL & 1800' FEL to 1100' FSL & 1520' FEL.

APPROVAL VALID
FOR 90 DAYS UNLESS
DRILLING COMMENCED,
EXPIRES 6-10-80

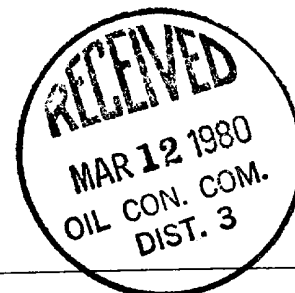

18. I hereby certify that the information above is true and complete to the best of my knowledge and belief.

SIGNED CC Parson TITLE District Engineer DATE 3-11-80

APPROVED BY Original Signed by FRANK T CHAVEZ TITLE SUPERVISOR DISTRICT # 3 DATE MAR 12 1980

CONDITIONS OF APPROVAL, IF ANY:

All distances must be from the outer boundaries of the Section

| | | | | | |
|--|--------------------------------------|------------------------|-----------------------------|---------------------------|--|
| Operator SOUTHLAND ROYALTY COMPANY | | | Lease SATEGNA | | Well No. 2-E |
| Unit Letter 0 | Section 21 | Township 29N | Range 11W | County San Juan | |
| Actual Footage Location of Well: 1100 feet from the South line and 1520 feet from the East line | | | | | |
| Ground Level Elev. 5412 | Producing Formation Dakota | | Pool Basin Dakota | | Dedicated Acreage: 320 Acres |

1. Outline the acreage dedicated to the subject well by colored pencil or hachure marks on the plat below.
2. If more than one lease is dedicated to the well, outline each and identify the ownership thereof (both as to working interest and royalty).
3. If more than one lease of different ownership is dedicated to the well, have the interests of all owners been consolidated by communitization, unitization, force-pooling, etc?

☐ Yes ☐ No If answer is "yes," type of consolidation _____

If answer is "no," list the owners and tract descriptions which have actually been consolidated. (Use reverse side of this form if necessary.) _____

No allowable will be assigned to the well until all interests have been consolidated (by communitization, unitization, forced-pooling, or otherwise) or until a non-standard unit, eliminating such interests, has been approved by the Commission.

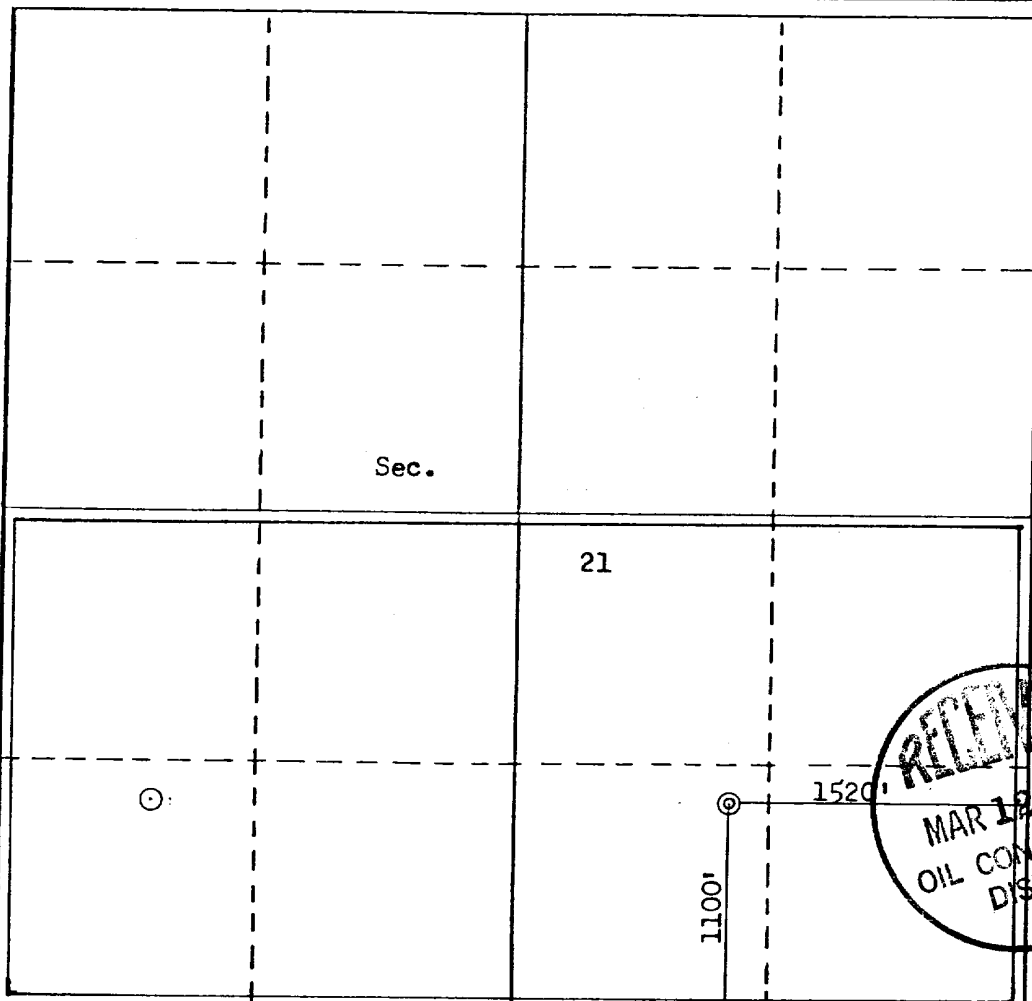

CERTIFICATION

I hereby certify that the information contained herein is true and complete to the best of my knowledge and belief.

Name
Curtis C. Parsons

Position
District Engineer

Company
Southland Royalty Company

Date
March 11, 1980

I hereby certify that the well location shown on this plat was plotted from field notes of actual surveys made by me or under my supervision, and that the same is true and correct to the best of my knowledge and belief.

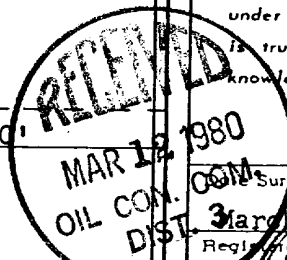

Surveyed
March 11, 1980

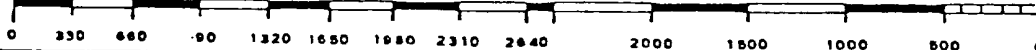

Registered Professional Engineer and a Registered Surveyor
Fred B. Kerr, Jr.

Certificate No. **3950**

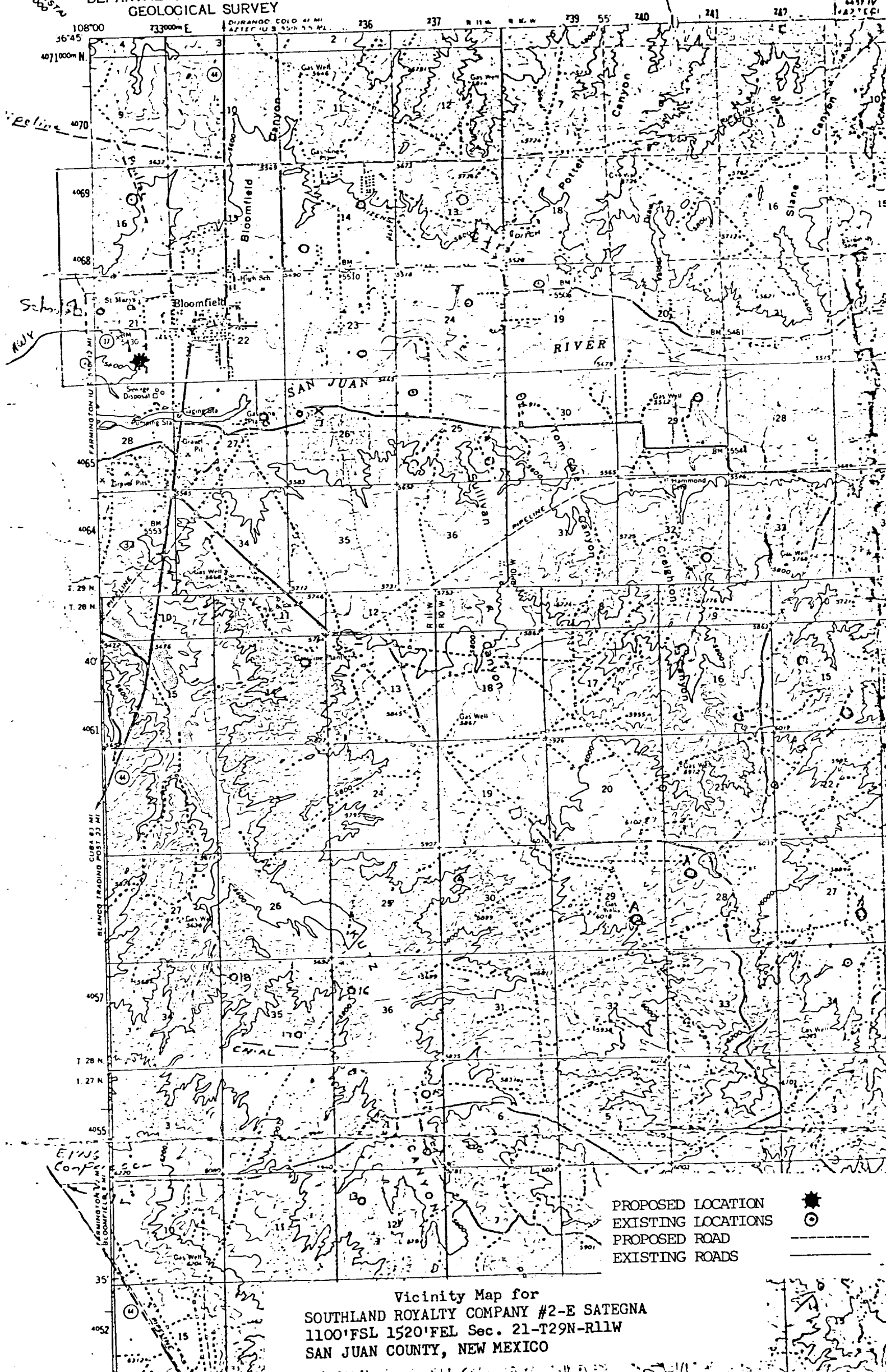

UNITED STATES
DEPARTMENT OF THE INTERIOR
GEOLOGICAL SURVEY

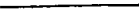

PROPOSED LOCATION 
 EXISTING LOCATIONS 
 PROPOSED ROAD 
 EXISTING ROADS 

Vicinity Map for
 SOUTHLAND ROYALTY COMPANY #2-E SATEGNA
 1100' FSL 1520' FEL Sec. 21-T29N-R11W
 SAN JUAN COUNTY, NEW MEXICO